



ATLANTIS

THE ROYAL

DUBAI



ATLANTIS
THE ROYAL
DUBAI

PENT HOUSE
FLOOR PLANS

4 BEDROOM PENTHOUSE | TYPE 1

Unit: 2901



View towards the ocean

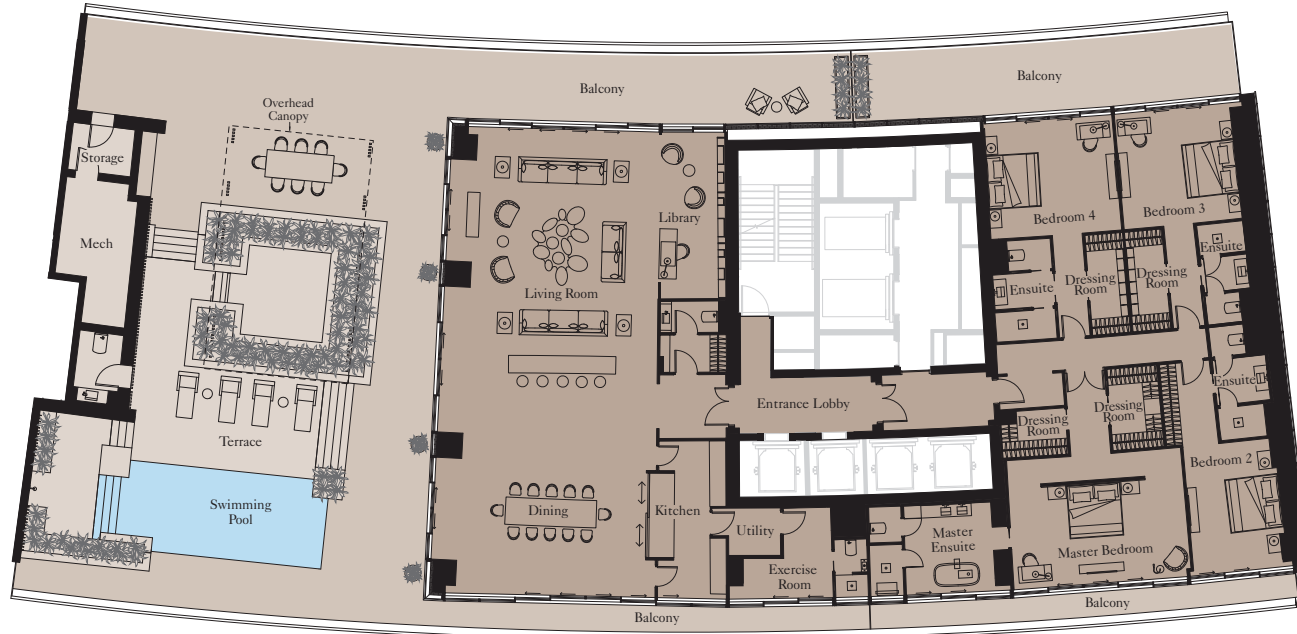

View towards The Palm

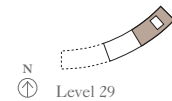

Kitchen	6.0m x 2.6m	19'8" x 8'6"
Living/Dining	18.0m x 8.3m	59'1" x 27'3"
Master Bedroom	5.0m x 6.5m	16'5" x 21'4"
Bedroom 2	5.0m x 3.7m	16'5" x 12'2"
Bedroom 3	4.4m x 4.5m	14'5" x 14'9"
Bedroom 4	4.4m x 5.0m	14'5" x 16'5"
Library	6.4m x 2.5m	21'0" x 8'2"
Exercise Room	2.1m x 3.4m	6'11" x 11'2"

Total Area	521 sq m	5,611 sq ft
Balcony	132 sq m	1,424 sq ft
Terrace	358 sq m	3,856 sq ft



Floor plans shown are for guidance only; they are under regular review and subject to design development. Exact layouts and sizes may change, and sizes may vary within a tolerance of 5%. Furniture layouts are indicative only.

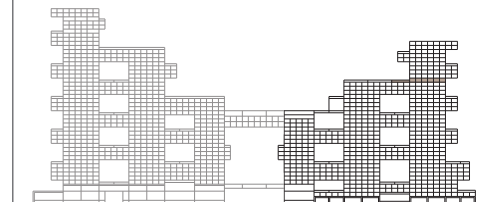

4 BEDROOM PENTHOUSE | TYPE 2

Unit: 3301



View towards the ocean

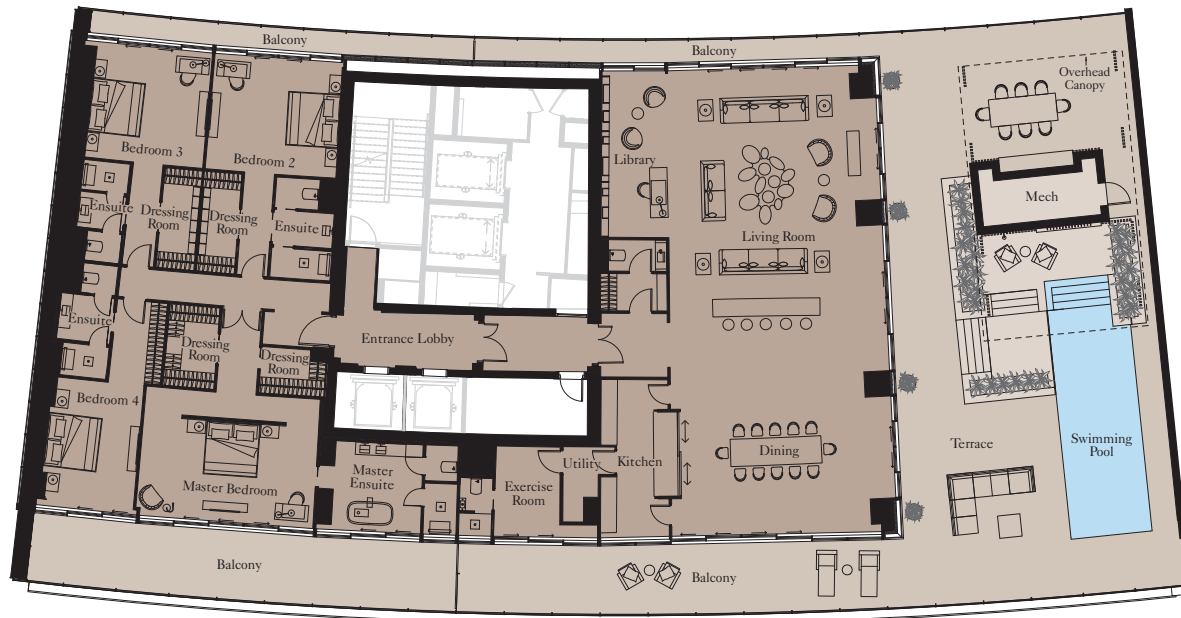

View towards The Palm



Kitchen	6.1m x 2.6m	20'0" x 8'6"
Living/Dining	18.2m x 8.2m	59'9" x 26'11"
Master Bedroom	6.5m x 4.9m	21'4" x 16'1"
Bedroom 2	4.9m x 3.6m	16'1" x 11'10"
Bedroom 3	4.5m x 4.4m	14'9" x 14'5"
Bedroom 4	4.9m x 4.5m	16'1" x 14'9"
Library	6.4m x 2.3m	21'0" x 7'7"
Exercise Room	3.5m x 2.1m	11'6" x 6'11"

Total Area	521 sq m	5,607 sq ft
Balcony	140 sq m	1,508 sq ft
Terrace	252 sq m	2,717 sq ft

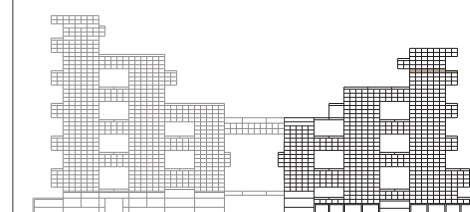
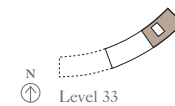

Floor plans shown are for guidance only; they are under regular review and subject to design development. Exact layouts and sizes may change, and sizes may vary within a tolerance of 5%. Furniture layouts are indicative only.

4 BEDROOM PENTHOUSE | TYPE 3

Unit: 2101



View towards the ocean

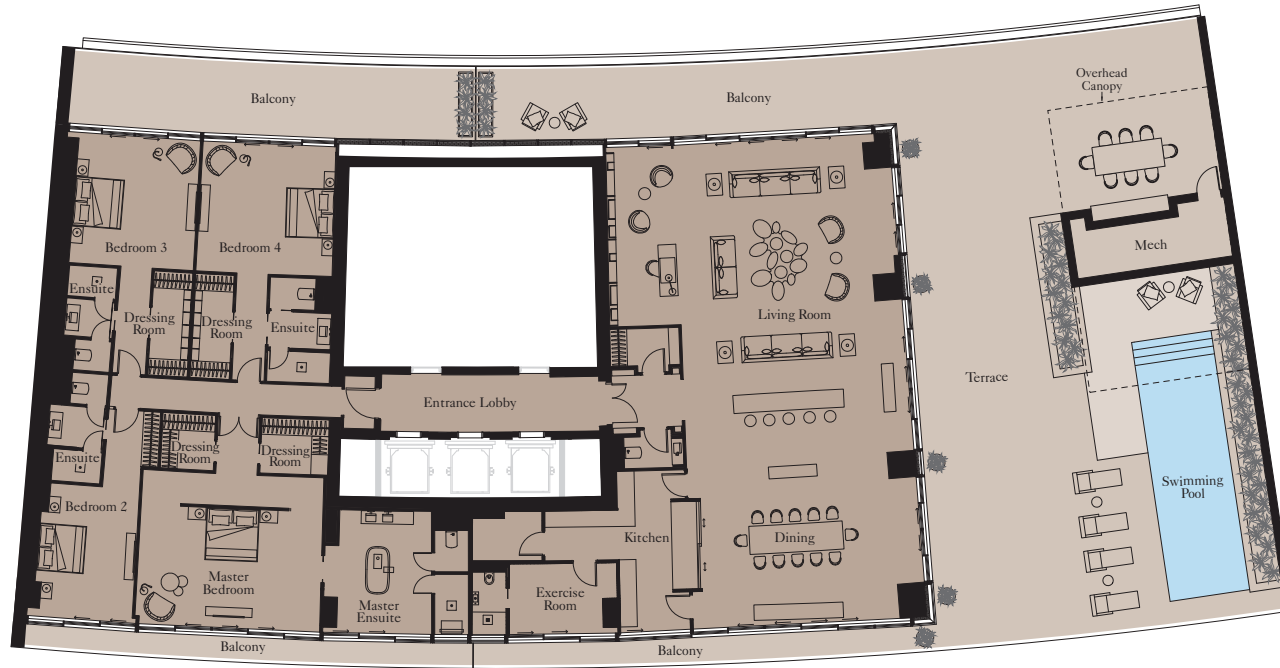

View towards The Palm



Kitchen	2.6m x 6.0m	8'6" x 19'8"
Living/Dining	18.0m x 8.3m	59'1" x 27'3"
Master Bedroom	5.6m x 6.6m	18'4" x 21'8"
Bedroom 2	5.0m x 3.6m	16'5" x 11'10"
Bedroom 3	4.7m x 4.5m	15'5" x 14'9"
Bedroom 4	4.7m x 4.8m	15'5" x 15'9"
Library	6.5m x 2.5m	21'4" x 8'2"
Exercise Room	2.6m x 3.5m	8'6" x 11'6"

Total Area	538 sq m	5,796 sq ft
Balcony	135 sq m	1,450 sq ft
Terrace	299 sq m	3,221 sq ft

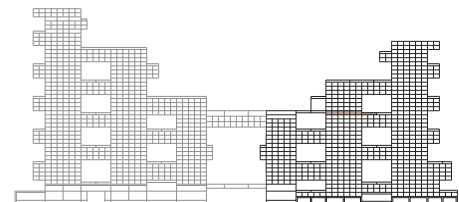
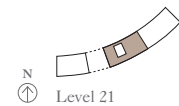

Floor plans shown are for guidance only; they are under regular review and subject to design development. Exact layouts and sizes may change, and sizes may vary within a tolerance of 5%. Furniture layouts are indicative only.



ATLANTIS
THE ROYAL
DUBAI

GARDEN SUITE
FLOOR PLANS

2 BEDROOM GARDEN SUITE | TYPE 1

Unit: TH5



Ground Floor

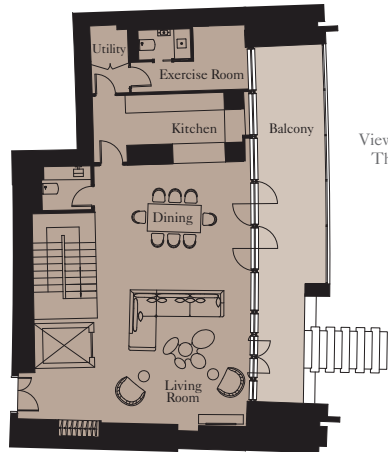

View towards
The Palm

Basement

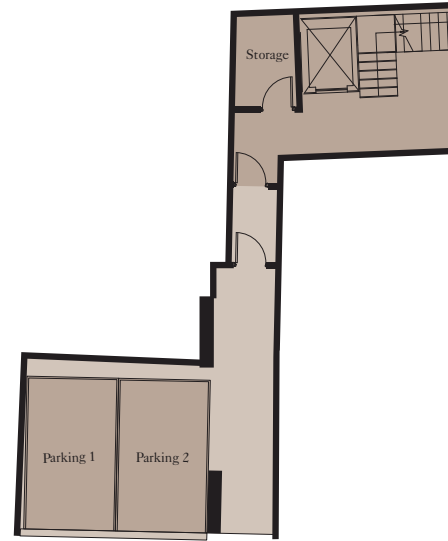

Lower Ground

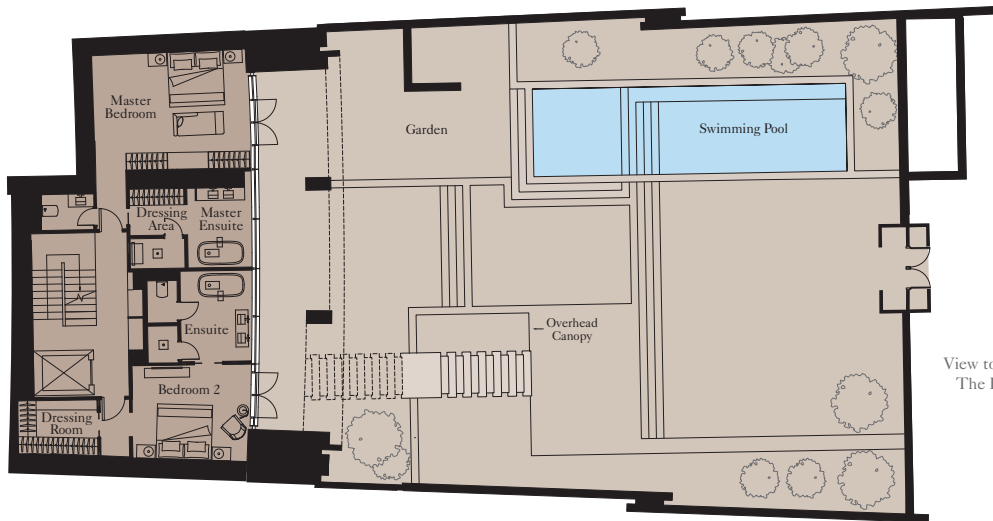

View towards
The Palm

Ground Floor		
Kitchen	4.2m x 2.4m	13'9" x 7'10"
Living/Dining	10.0m x 5.9m	32'10" x 19'4"
Exercise Room	2.5m x 1.7m	8'2" x 5'7"
Lower Ground		
Master Bedroom	5.8m x 3.8m	19'0" x 12'6"
Bedroom 2	4.5m x 3.5m	14'9" x 11'6"
Total Area	334 sq m	3,598 sq ft
Balcony	38 sq m	405 sq ft
Garden	496 sq m	5,335 sq ft



Ground Floor

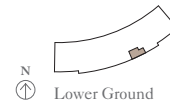

Lower Ground

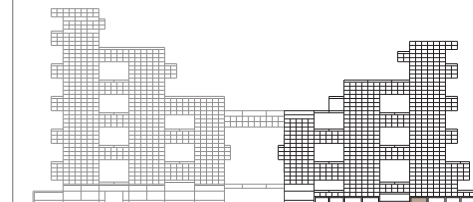

Floor plans shown are for guidance only; they are under regular review and subject to design development. Exact layouts and sizes may change, and sizes may vary within a tolerance of 5%. Furniture layouts are indicative only.

3 BEDROOM GARDEN SUITE | TYPE 2

Unit: TH4



Ground Floor

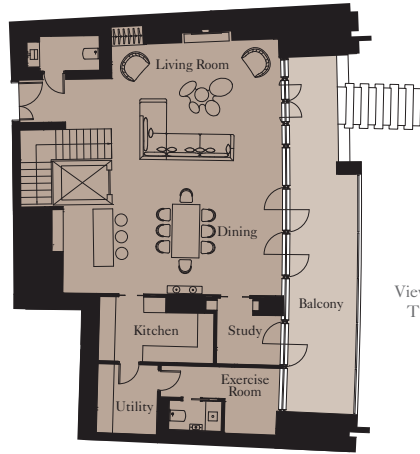

View towards
The Palm

Basement

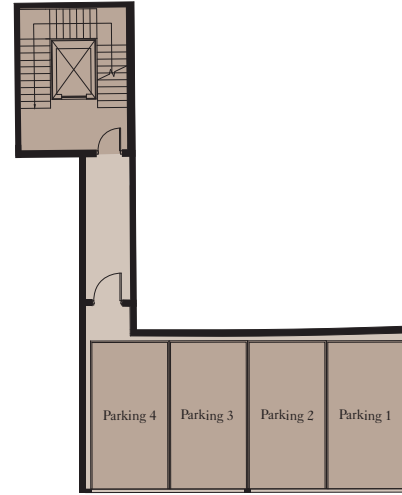

Lower Ground

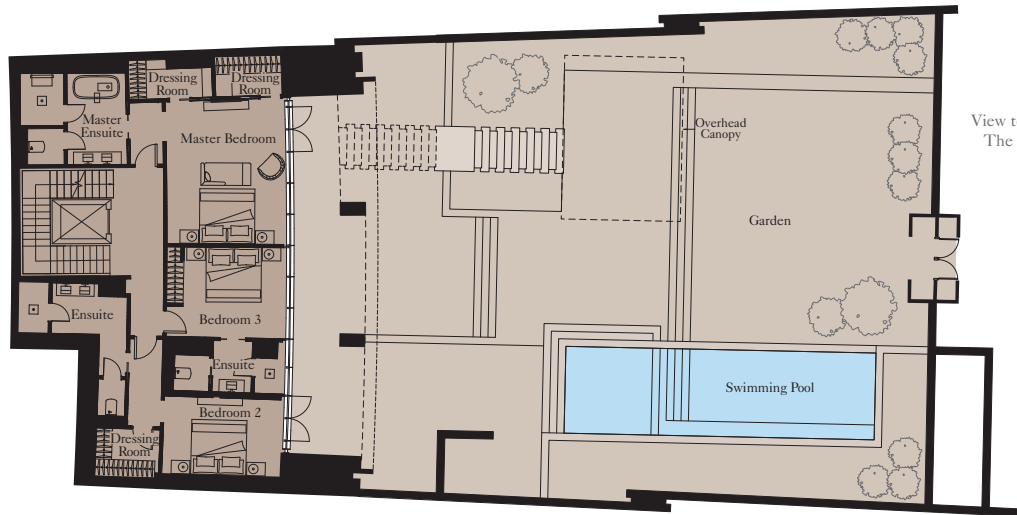

View towards
The Palm

Ground Floor		
Kitchen	4.4m x 2.5m	14'5" x 8'2"
Living/Dining	10.2m x 5.2m	33'6" x 17'1"
Study	2.4m x 2.4m	7'10" x 7'10"
Exercise Room	2.5m x 2.1m	8'2" x 6'11"
Lower Ground		
Master Bedroom	5.4m x 4.5m	17'9" x 14'9"
Bedroom 2	4.5m x 2.9m	14'9" x 9'6"
Bedroom 3	3.8m x 3.4m	12'6" x 11'2"
Total Area		
	364 sq m	3,921 sq ft
Balcony	38 sq m	405 sq ft
Garden	494 sq m	5,317 sq ft

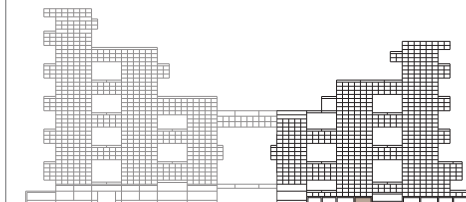

Floor plans shown are for guidance only; they are under regular review and subject to design development. Exact layouts and sizes may change, and sizes may vary within a tolerance of 5%. Furniture layouts are indicative only.

4 BEDROOM GARDEN SUITE | TYPE 3

Unit: TH8



Ground Floor

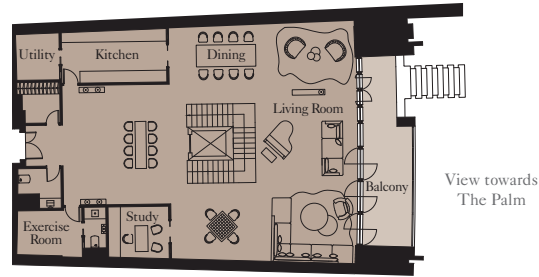

Ground Floor		
Kitchen	5.5m x 2.8m	18'1" x 9'2"
Living Room	9.9m x 6.3m	32'6" x 20'8"
Dining	9.9m x 6.5m	32'6" x 21'4"
Study	3.2m x 2.6m	10'6" x 8'6"
Exercise Room	3.4m x 2.4m	11'2" x 7'10"

Lower Ground		
Family Room	6.4m x 4.8m	21'0" x 15'9"
Master Bedroom	5.4m x 5.3m	17'9" x 17'5"
Bedroom 2	6.4m x 3.5m	21'0" x 11'6"
Bedroom 3	6.4m x 4.0m	21'0" x 13'1"
Guest Bedroom	6.7m x 3.5m	22'0" x 11'6"

Total Area	554 sq m	5,966 sq ft
Balcony	29 sq m	316 sq ft
Gardens	696 sq m	7,490 sq ft

Lower Ground

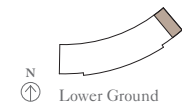
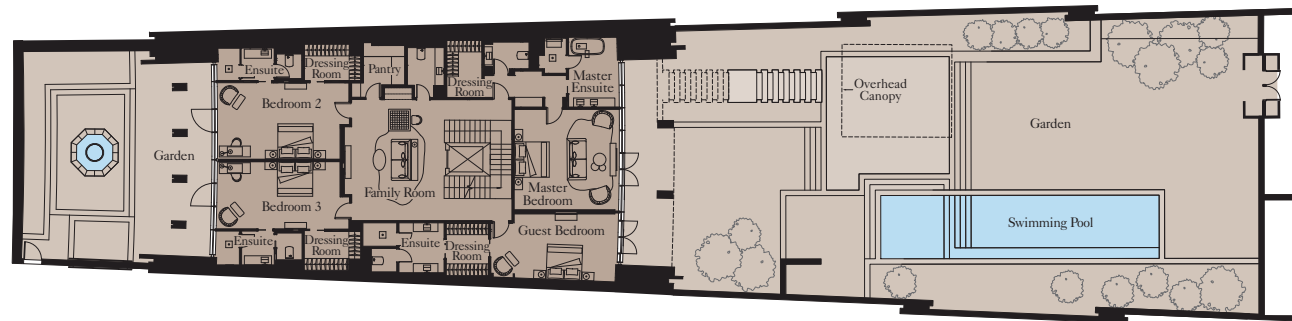

Floor plans shown are for guidance only; they are under regular review and subject to design development. Exact layouts and sizes may change, and sizes may vary within a tolerance of 5%. Furniture layouts are indicative only.

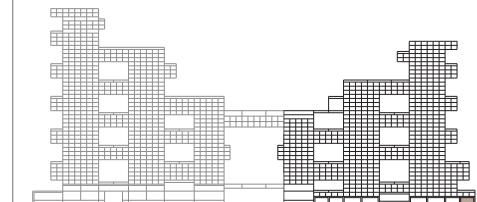

4 BEDROOM GARDEN SUITE | TYPE 4

Unit: TH7



Ground Floor

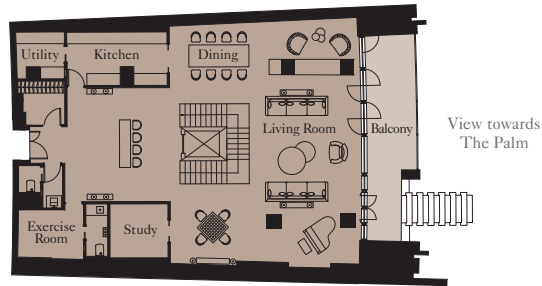

Ground Floor		
Kitchen	5.4m x 2.7m	17'9" x 8'10"
Living Room	9.9m x 6.3m	32'6" x 20'8"
Dining	9.9m x 6.4m	32'6" x 21'1"
Exercise Room	3.4m x 2.5m	11'2" x 8'2"

Lower Ground		
Family Room	6.5m x 4.6m	21'4" x 15'1"
Master Bedroom	6.1m x 5.6m	20'0" x 18'4"
Bedroom 2	6.5m x 3.8m	21'4" x 12'6"
Bedroom 3	6.5m x 4.0m	21'4" x 13'1"
Guest Bedroom	7.0m x 3.0m	23'0" x 9'10"

Total Area	553 sq m	5,957 sq ft
Balcony	29 sq m	311 sq ft
Gardens	696 sq m	7,496 sq ft

Lower Ground

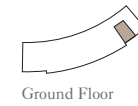
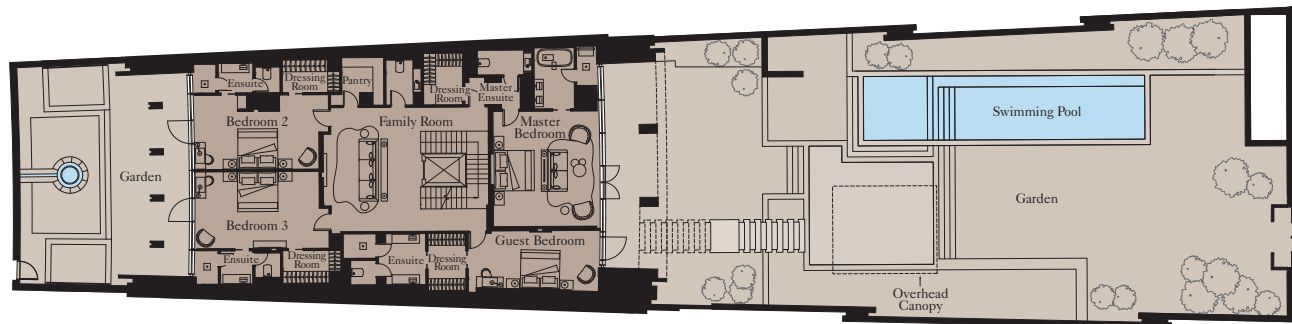

Ground Floor

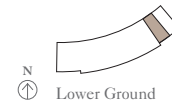

Lower Ground



Floor plans shown are for guidance only; they are under regular review and subject to design development. Exact layouts and sizes may change, and sizes may vary within a tolerance of 5%. Furniture layouts are indicative only.

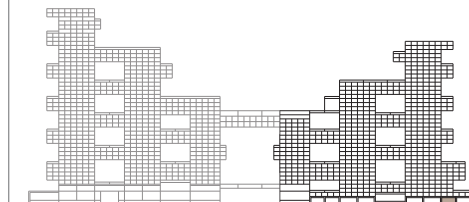

4 BEDROOM GARDEN SUITE | TYPE 5

Unit: TH6



Ground Floor

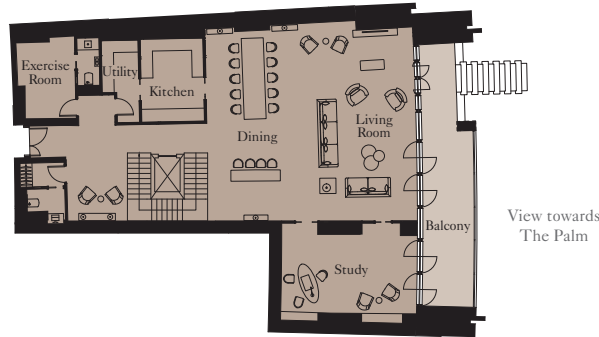

Ground Floor		
Kitchen	4.2m x 3.3m	13'9" x 10'10"
Living Room	9.9m x 6.0m	32'6" x 19'8"
Dining	9.9m x 5.0m	32'6" x 16'5"
Study	5.9m x 4.3m	19'4" x 14'1"

Lower Ground		
Family Room	6.5m x 5.7m	21'4" x 18'8"
Master Bedroom	5.9m x 4.8m	19'4" x 15'9"
Bedroom 2	5.1m x 4.4m	16'9" x 14'5"
Bedroom 3	7.1m x 2.9m	23'4" x 9'6"
Guest Bedroom	5.8m x 4.2m	19'0" x 13'9"
Exercise Room	4.0m x 2.6m	13'1" x 8'6"

Total Area	609 sq m	6,557 sq ft
Balcony	38 sq m	405 sq ft
Gardens	745 sq m	8,023 sq ft

Lower Ground

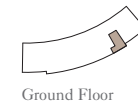
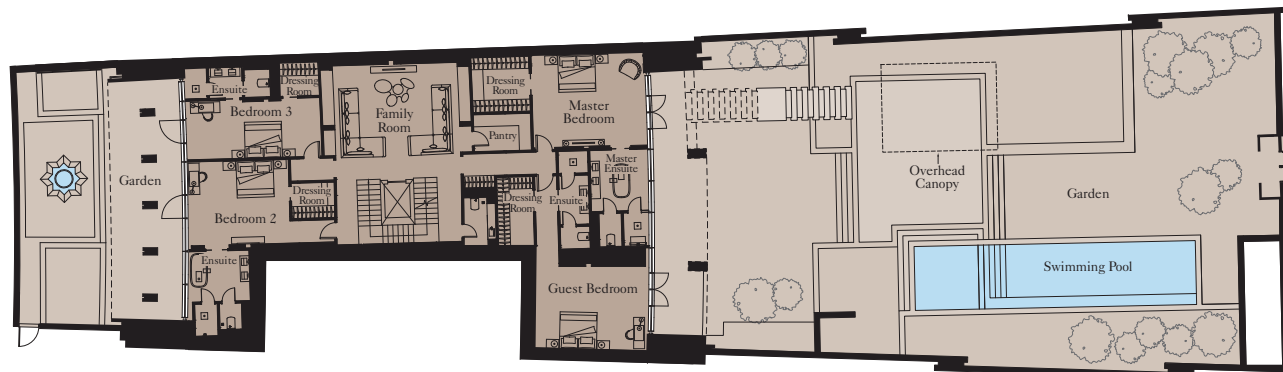

Ground Floor

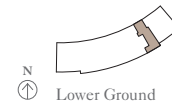

Lower Ground



Floor plans shown are for guidance only; they are under regular review and subject to design development. Exact layouts and sizes may change, and sizes may vary within a tolerance of 5%. Furniture layouts are indicative only.

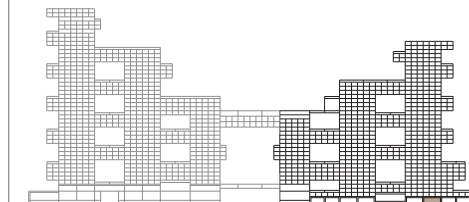

4 BEDROOM GARDEN SUITE | TYPE 6



Unit: TH1

Ground Floor

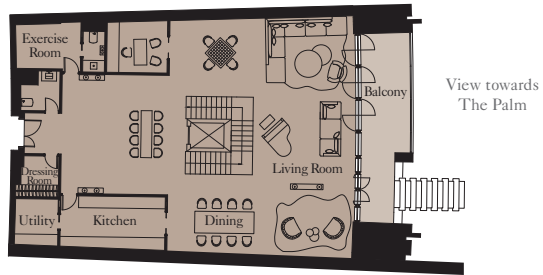

Basement

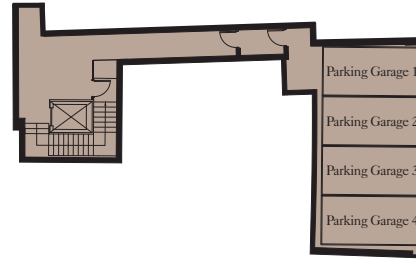

Lower Ground

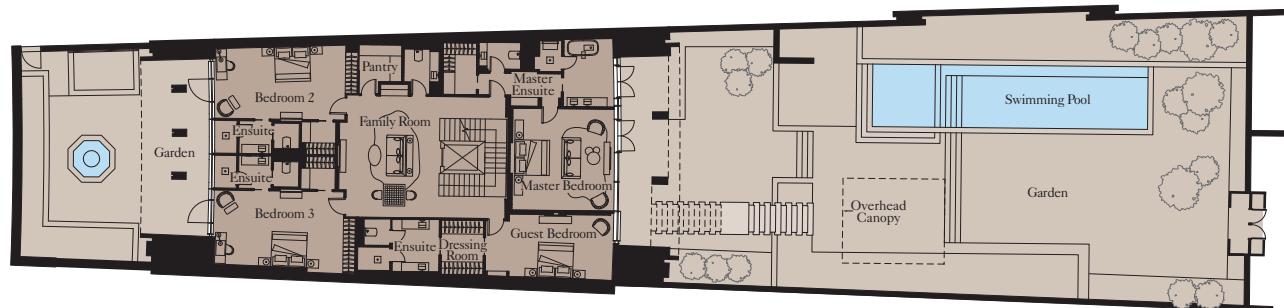

Ground Floor		
Kitchen	5.6m x 2.7m	18'4" x 8'10"
Living Room	9.9m x 6.3m	32'6" x 20'8"
Dining	9.9m x 6.3m	32'6" x 20'8"
Study	3.1m x 2.6m	10'2" x 8'6"
Exercise Room	3.5m x 2.4m	11'6" x 7'10"

Lower Ground		
Family Room	6.4m x 4.9m	21'0" x 16'1"
Master Bedroom	5.4m x 5.4m	17'9" x 17'9"
Bedroom 2	6.9m x 4.0m	22'8" x 13'1"
Bedroom 3	6.9m x 3.8m	22'8" x 12'6"
Guest Bedroom	5.4m x 3.4m	17'9" x 11'2"

Total Area	614 sq m	6,606 sq ft
Balcony	27 sq m	288 sq ft
Gardens	696 sq m	7,496 sq ft

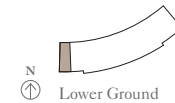
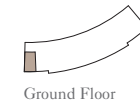

Floor plans shown are for guidance only; they are under regular review and subject to design development. Exact layouts and sizes may change, and sizes may vary within a tolerance of 5%. Furniture layouts are indicative only.

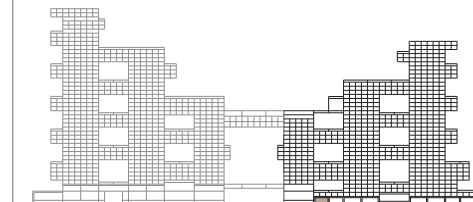

4 BEDROOM GARDEN SUITE | TYPE 7

Unit: TH2



Ground Floor

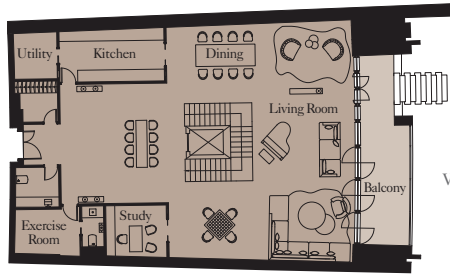

View towards
The Palm

Basement

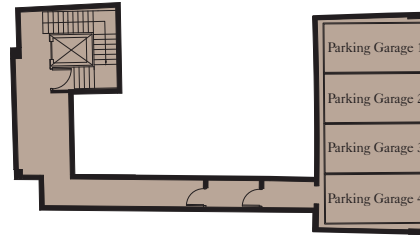

Ground Floor		
Kitchen	5.5m x 2.7m	18'1" x 8'10"
Living Room	9.9m x 6.3m	32'6" x 20'8"
Dining	9.9m x 6.4m	32'6" x 21'0"
Study	2.7m x 2.7m	8'10" x 8'10"
Exercise Room	3.4m x 2.4m	11'2" x 7'10"

Lower Ground		
Family Room	6.4m x 4.8m	21'0" x 15'9"
Master Bedroom	5.6m x 5.4m	18'4" x 17'9"
Bedroom 2	7.1m x 3.9m	23'4" x 12'10"
Bedroom 3	7.1m x 3.8m	23'4" x 12'6"
Guest Bedroom	6.7m x 3.4m	22'0" x 11'2"

Total Area	617 sq m	6,645 sq ft
Balcony	29 sq m	312 sq ft
Gardens	694 sq m	7,475 sq ft

Lower Ground

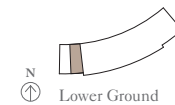
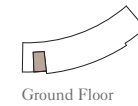

Floor plans shown are for guidance only; they are under regular review and subject to design development. Exact layouts and sizes may change, and sizes may vary within a tolerance of 5%. Furniture layouts are indicative only.

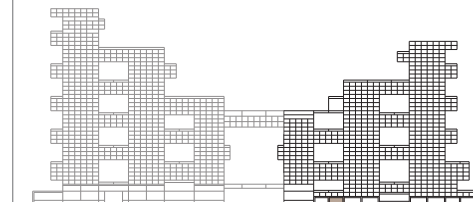

4 BEDROOM GARDEN SUITE | TYPE 8



Unit: TH3

Ground Floor

Basement

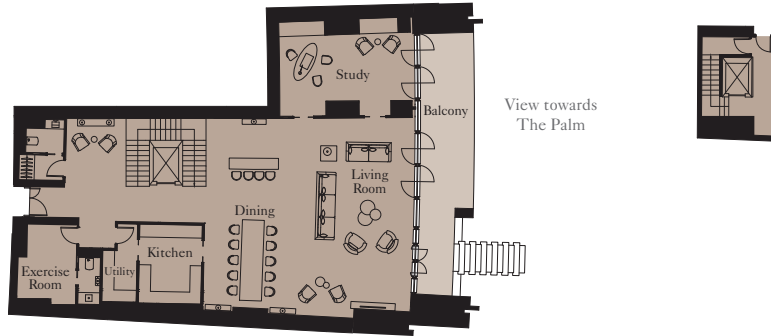

Ground Floor		
Kitchen	4.1m x 3.3m	13'5" x 10'10"
Living Room	10.0m x 7.0m	32'10" x 23'0"
Dining	9.8m x 4.1m	32'2" x 13'5"
Study	7.1m x 4.4m	23'4" x 14'5"
Exercise Room	4.0m x 2.6m	13'1" x 8'6"

Lower Ground		
Family Room	6.6m x 5.8m	21'8" x 19'0"
Master Bedroom	5.9m x 4.7m	19'4" x 15'5"
Bedroom 2	5.3m x 4.2m	17'5" x 13'9"
Bedroom 3	7.0m x 2.8m	23'0" x 9'2"
Guest Bedroom	7.0m x 4.3m	23'0" x 14'1"

Total Area	654 sq m	7,045 sq ft
Balcony	38 sq m	405 sq ft
Gardens	748 sq m	8,050 sq ft

Lower Ground

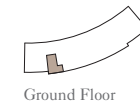
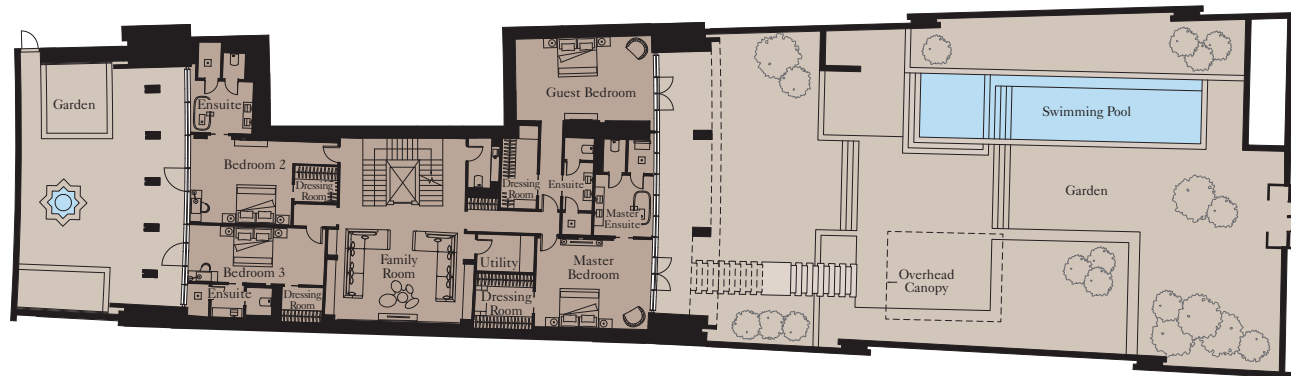

Ground Floor

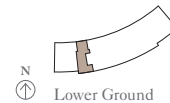

Lower Ground



Floor plans shown are for guidance only; they are under regular review and subject to design development. Exact layouts and sizes may change, and sizes may vary within a tolerance of 5%. Furniture layouts are indicative only.

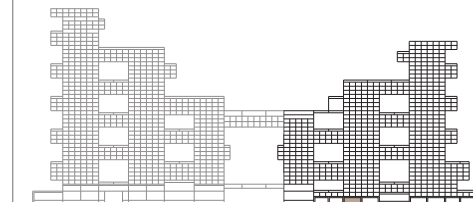



ATLANTIS
THE ROYAL
DUBAI

RESIDENCE
FLOOR PLANS

2 BEDROOM RESIDENCE | TYPE 1

Units: 901, 1701



Kitchen	2.6m x 2.6m	8'6" x 8'6"
Living/Dining	6.3m x 3.9m	20'8" x 12'10"
Master Bedroom	4.5m x 4.0m	14'9" x 13'1"
Bedroom 2	4.5m x 3.5m	14'9" x 11'6"

Total Area	133 sq m	1,434 sq ft
Balcony	53 sq m	565 sq ft

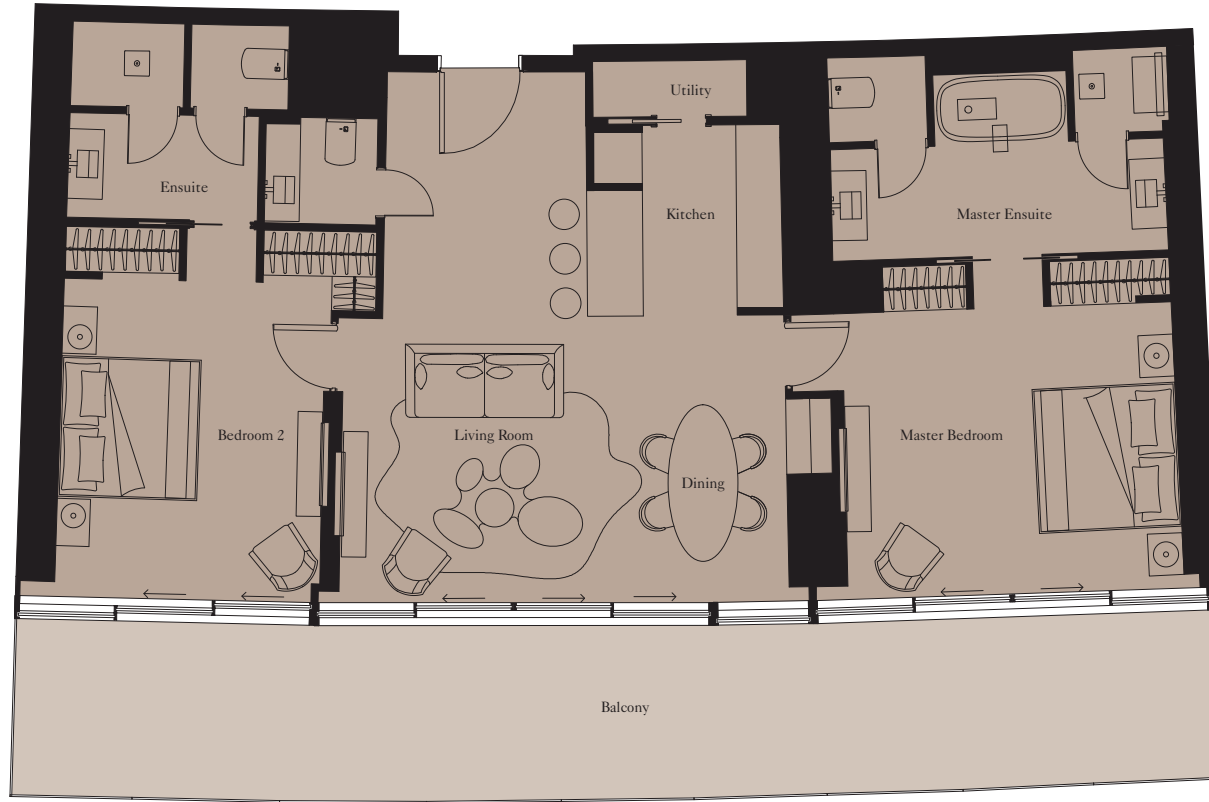

View towards The Palm



Floor plans shown are for guidance only; they are under regular review and subject to design development. Exact layouts and sizes may change, and sizes may vary within a tolerance of 5%. Furniture layouts are indicative only.

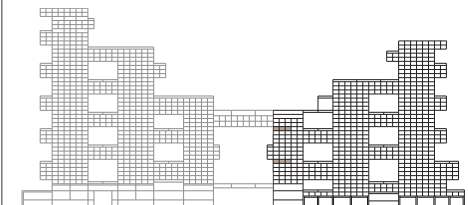
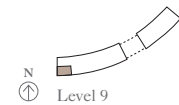
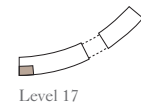

2 BEDROOM RESIDENCE | TYPE 1

Units: 1301



Kitchen	2.6m x 2.6m	8'6" x 8'6"
Living/Dining	6.3m x 3.9m	20'8" x 12'10"
Master Bedroom	4.5m x 4.0m	14'9" x 13'1"
Bedroom 2	4.5m x 3.5m	14'9" x 11'6"

Total Area	133 sq m	1,432 sq ft
Balcony	88 sq m	945 sq ft

View towards the ocean



View towards The Palm

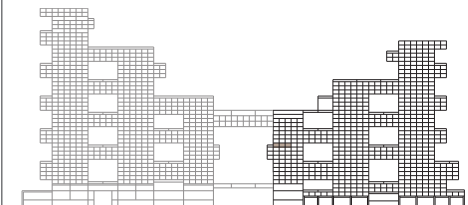
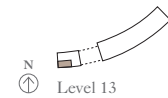

Floor plans shown are for guidance only; they are under regular review and subject to design development. Exact layouts and sizes may change, and sizes may vary within a tolerance of 5%. Furniture layouts are indicative only.

2 BEDROOM RESIDENCE | TYPE 2

Units: 507, 609, 709, 809



Kitchen	2.5m x 4.3m	8'2" x 14'1"
Living/Dining	5.5m x 5.1m	18'1" x 16'9"
Master Bedroom	5.1m x 4.2m	16'9" x 13'9"
Bedroom 2	5.0m x 4.0m	16'5" x 13'1"

Total Area	151 sq m	1,622 sq ft
Balcony	28 sq m	305 sq ft

View towards the ocean

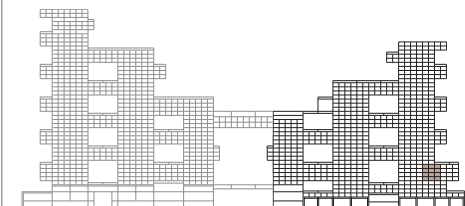
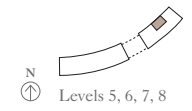

Floor plans shown are for guidance only; they are under regular review and subject to design development. Exact layouts and sizes may change, and sizes may vary within a tolerance of 5%. Furniture layouts are indicative only.

2 BEDROOM RESIDENCE | TYPE 2

Units: 505, 605, 705, 805, 1405, 1505, 1605



View towards the ocean



Kitchen	2.5m x 4.3m	8'2" x 14'1"
Living/Dining	5.5m x 5.1m	18'1" x 16'9"
Master Bedroom	5.1m x 4.2m	16'9" x 13'9"
Bedroom 2	5.0m x 4.0m	16'5" x 13'1"

Total Area	150 sq m	1,610 sq ft
Balcony	28 sq m	305 sq ft

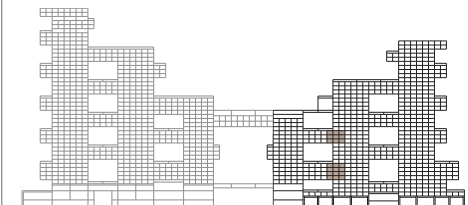
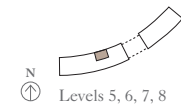
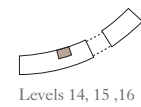

Floor plans shown are for guidance only; they are under regular review and subject to design development. Exact layouts and sizes may change, and sizes may vary within a tolerance of 5%. Furniture layouts are indicative only.

2 BEDROOM RESIDENCE | TYPE 3

Units: 204, 304



Kitchen	2.7m x 3.0m	8'10" x 9'10"
Living Room	4.5m x 5.9m	14'9" x 19'4"
Dining	2.4m x 5.4m	7'10" x 17'9"
Master Bedroom	4.3m x 4.7m	14'1" x 15'5"
Bedroom 2	4.7m x 3.2m	15'5" x 10'6"

Total Area	157 sq m	1,686 sq ft
Balcony	22 sq m	232 sq ft

View towards the ocean

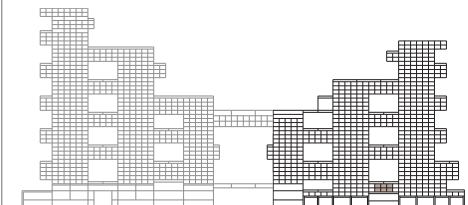
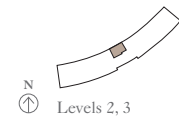

Floor plans shown are for guidance only; they are under regular review and subject to design development. Exact layouts and sizes may change, and sizes may vary within a tolerance of 5%. Furniture layouts are indicative only.

2 BEDROOM RESIDENCE | TYPE 4

Units: 205, 305, 1004, 1106, 1206, 1804, 1905, 2004, 2603, 2704, 2804



View towards the ocean



Kitchen	2.6m x 3.6m	8'6" x 11'10"
Living/Dining	6.1m x 5.1m	20'0" x 16'9"
Master Bedroom	4.8m x 4.1m	15'9" x 13'5"
Bedroom 2	4.8m x 3.9m	15'9" x 12'10"

Total Area	161 sq m	1,732 sq ft
Balcony	29 sq m	311 sq ft

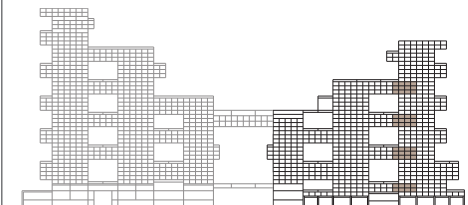
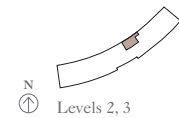
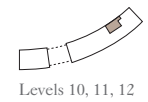
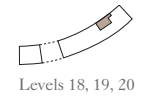

Floor plans shown are for guidance only; they are under regular review and subject to design development. Exact layouts and sizes may change, and sizes may vary within a tolerance of 5%. Furniture layouts are indicative only.

2 BEDROOM RESIDENCE | TYPE 5

Units: 209, 309



Kitchen	2.5m x 3.5m	8'2" x 11'6"
Living/Dining	7.0m x 6.0m	23'0" x 19'8"
Master Bedroom	5.2m x 4.8m	17'1" x 15'9"
Bedroom 2	5.2m x 4.0m	17'1" x 13'1"

Total Area	166 sq m	1,790 sq ft
Balcony	25 sq m	265 sq ft



View towards The Palm



Floor plans shown are for guidance only; they are under regular review and subject to design development. Exact layouts and sizes may change, and sizes may vary within a tolerance of 5%. Furniture layouts are indicative only.

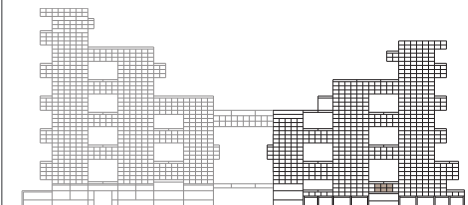
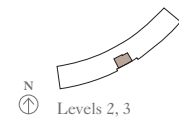

2 BEDROOM RESIDENCE | TYPE 6

Units: 508



Kitchen	3.0m x 2.5m	9'10" x 8'2"
Living/Dining	5.2m x 7.6m	17'1" x 24'11"
Master Bedroom	5.2m x 4.4m	17'1" x 14'5"
Bedroom 2	3.6m x 4.1m	11'10" x 13'5"

Total Area	165 sq m	1,779 sq ft
Balcony	23 sq m	246 sq ft

View towards the ocean

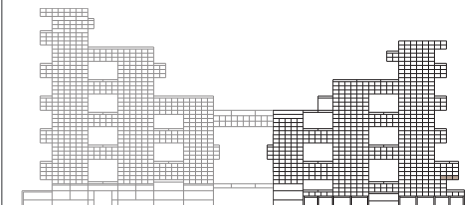
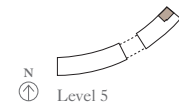

Floor plans shown are for guidance only; they are under regular review and subject to design development. Exact layouts and sizes may change, and sizes may vary within a tolerance of 5%. Furniture layouts are indicative only.

2 BEDROOM RESIDENCE | TYPE 7

Units: 710



Kitchen	3.0m x 2.5m	9'10" x 8'2"
Living/Dining	5.2m x 7.6m	17'1" x 24'11"
Master Bedroom	5.2m x 4.4m	17'1" x 14'5"
Bedroom 2	3.6m x 4.1m	11'10" x 13'5"

Total Area	165 sq m	1,779 sq ft
Balcony	23 sq m	247 sq ft

View towards the ocean

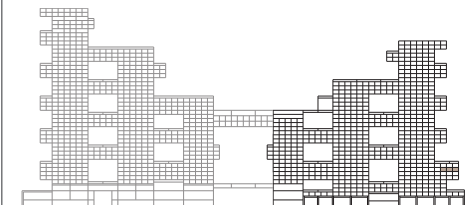
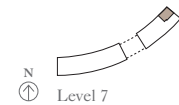

Floor plans shown are for guidance only; they are under regular review and subject to design development. Exact layouts and sizes may change, and sizes may vary within a tolerance of 5%. Furniture layouts are indicative only.

2 BEDROOM RESIDENCE | TYPE 8

Units: 610



Kitchen	3.0m x 2.5m	9'10" x 8'2"
Living/Dining	5.2m x 7.6m	17'1" x 24'11"
Master Bedroom	5.2m x 4.4m	17'1" x 14'5"
Bedroom 2	3.6m x 4.1m	11'10" x 13'5"

Total Area	165 sq m	1,781 sq ft
Balcony	23 sq m	247 sq ft

View towards the ocean

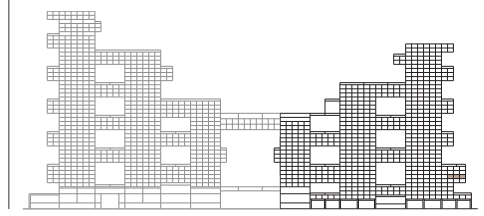
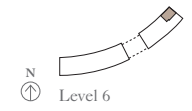

Floor plans shown are for guidance only; they are under regular review and subject to design development. Exact layouts and sizes may change, and sizes may vary within a tolerance of 5%. Furniture layouts are indicative only.

2 BEDROOM RESIDENCE | TYPE 9

Units: 1801



Kitchen	3.5m x 2.3m	11'6" x 7'7"
Living/Dining	6.0m x 6.5m	19'8" x 21'4"
Master Bedroom	6.0m x 4.3m	19'8" x 14'1"
Bedroom 2	6.0m x 3.5m	19'8" x 11'6"

Total Area	172 sq m	1,847 sq ft
Balcony	21 sq m	221 sq ft

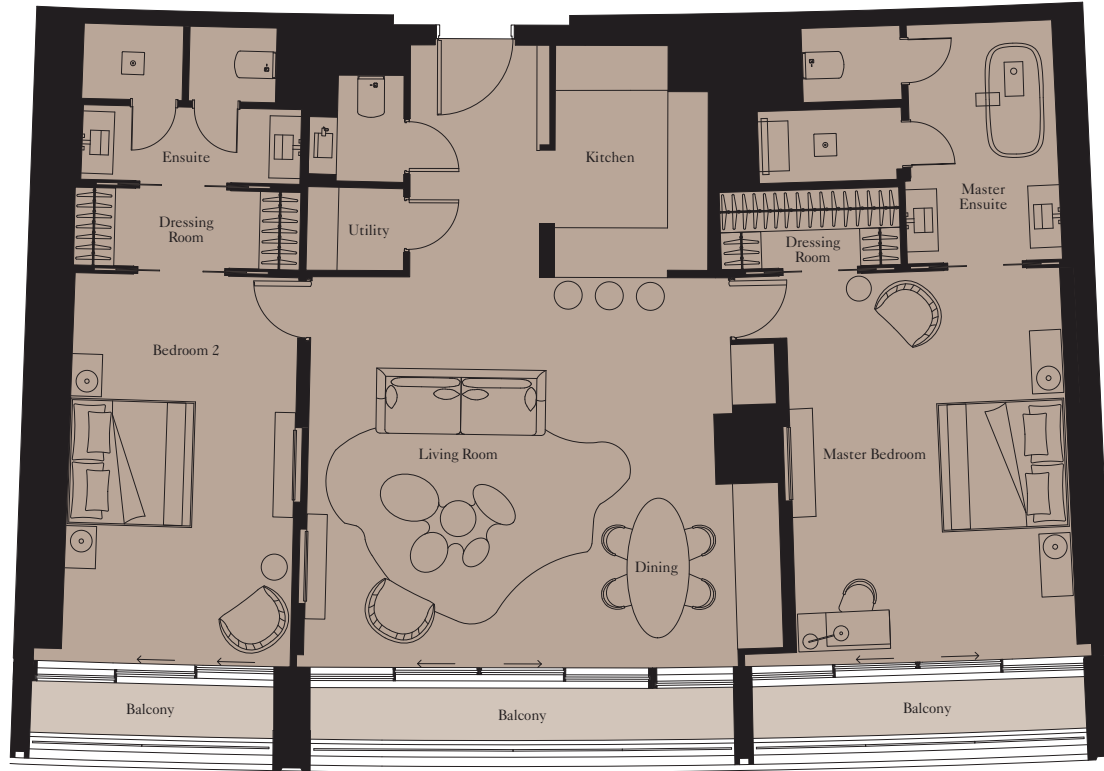

View towards The Palm

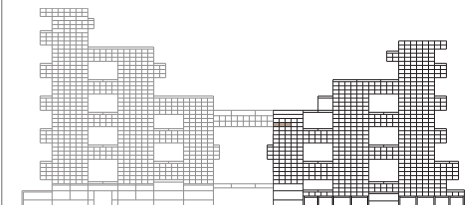

Floor plans shown are for guidance only; they are under regular review and subject to design development. Exact layouts and sizes may change, and sizes may vary within a tolerance of 5%. Furniture layouts are indicative only.

2 BEDROOM RESIDENCE | TYPE 10

Units: 711

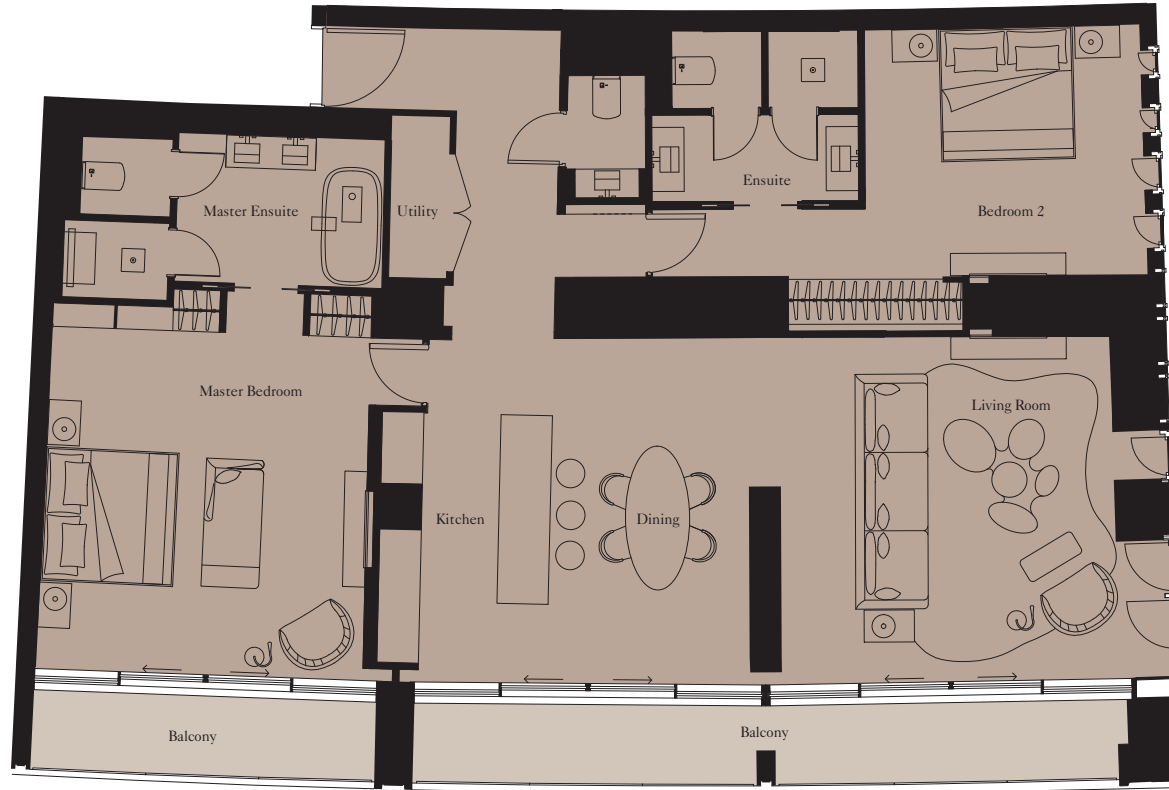

View towards The Palm

Kitchen	3.5m x 2.4m	11'6" x 7'10"
Living Room	4.7m x 4.8m	15'5" x 16'9"
Dining	4.7m x 2.8m	15'5" x 9'2"
Master Bedroom	4.8m x 4.6m	15'9" x 15'1"
Bedroom 2	3.5m x 4.0m	11'6" x 13'1"

Total Area	174 sq m	1,871 sq ft
Balcony	26 sq m	280 sq ft

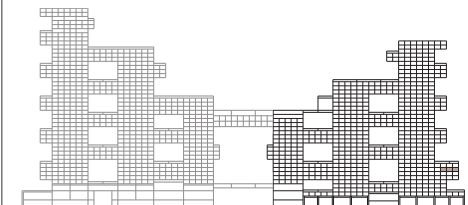
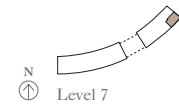

2 BEDROOM RESIDENCE | TYPE 11

Units: 208*, 308*, 1005, 1108, 1208, 1805, 1907, 2006, 2604, 2706, 2806



Kitchen	3.8m x 2.5m	12'6" x 8'2"
Living/Dining	7.2m x 5.6m	23'7" x 18'4"
Master Bedroom	5.7m x 4.1m	18'8" x 13'5"
Bedroom 2	5.2m x 2.9m	17'1" x 9'6"

Total Area	174 sq m	1,869 sq ft
Balcony	32 sq m	345 sq ft

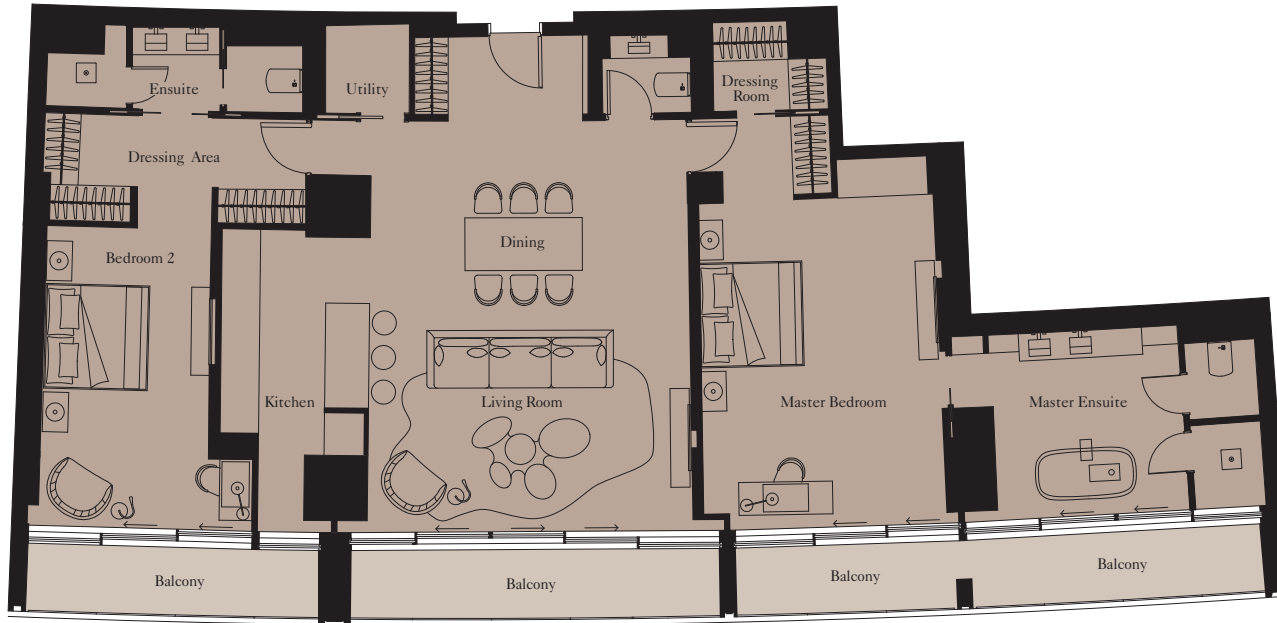

View towards The Palm



Levels 26, 27, 28

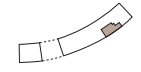

Levels 18, 19, 20

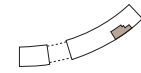

Levels 10, 11, 12

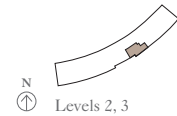

Levels 2, 3

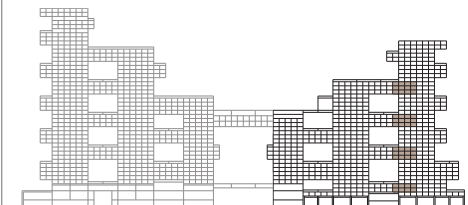

Floor plans shown are for guidance only; they are under regular review and subject to design development. Exact layouts and sizes may change, and sizes may vary within a tolerance of 5%. Furniture layouts are indicative only.
*Please refer to your Sales Agent for the layout of this unit.

2 BEDROOM RESIDENCE | TYPE 12

Unit: 611



Kitchen	3.6m x 2.5m	11'10" x 8'2"
Living Room	5.1m x 4.9m	16'9" x 16'1"
Dining	5.1m x 3.0m	16'9" x 9'10"
Master Bedroom	5.1m x 4.8m	16'9" x 15'9"
Bedroom 2	3.7m x 4.2m	12'2" x 13'9"

Total Area	174 sq m	1,870 sq ft
Balcony	26 sq m	279 sq ft



View towards The Palm



Floor plans shown are for guidance only; they are under regular review and subject to design development. Exact layouts and sizes may change, and sizes may vary within a tolerance of 5%. Furniture layouts are indicative only.

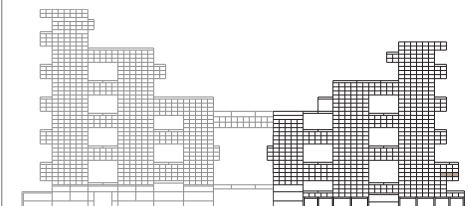
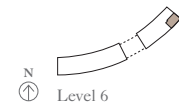

2 BEDROOM RESIDENCE | TYPE 13

Unit: 509



Kitchen	3.7m x 2.4m	12'2" x 7'10"
Living Room	5.1m x 4.8m	16'9" x 15'9"
Dining	5.1m x 3.0m	16'9" x 9'10"
Master Bedroom	5.1m x 4.8m	16'9" x 15'9"
Bedroom 2	3.7m x 4.2m	12'2" x 13'9"

Total Area	174 sq m	1,870 sq ft
Balcony	26 sq m	279 sq ft



View towards The Palm



Floor plans shown are for guidance only; they are under regular review and subject to design development. Exact layouts and sizes may change, and sizes may vary within a tolerance of 5%. Furniture layouts are indicative only.

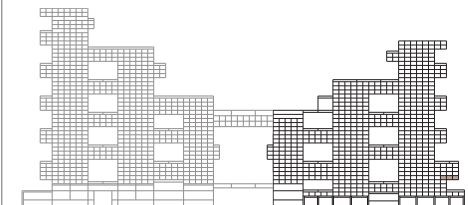
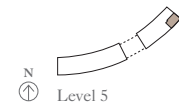

2 BEDROOM RESIDENCE | TYPE 14

Units: 202, 302



Kitchen	3.5m x 2.9m	11'6" x 9'6"
Living/Dining	6.3m x 5.7m	20'8" x 18'8"
Master Bedroom	5.6m x 4.1m	18'4" x 13'5"
Bedroom 2	5.6m x 3.4m	18'4" x 11'2"

Total Area	180 sq m	1,941 sq ft
Balcony	29 sq m	312 sq ft

View towards the ocean

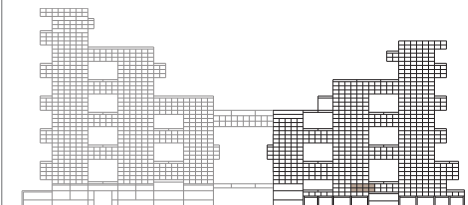
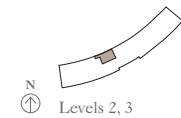
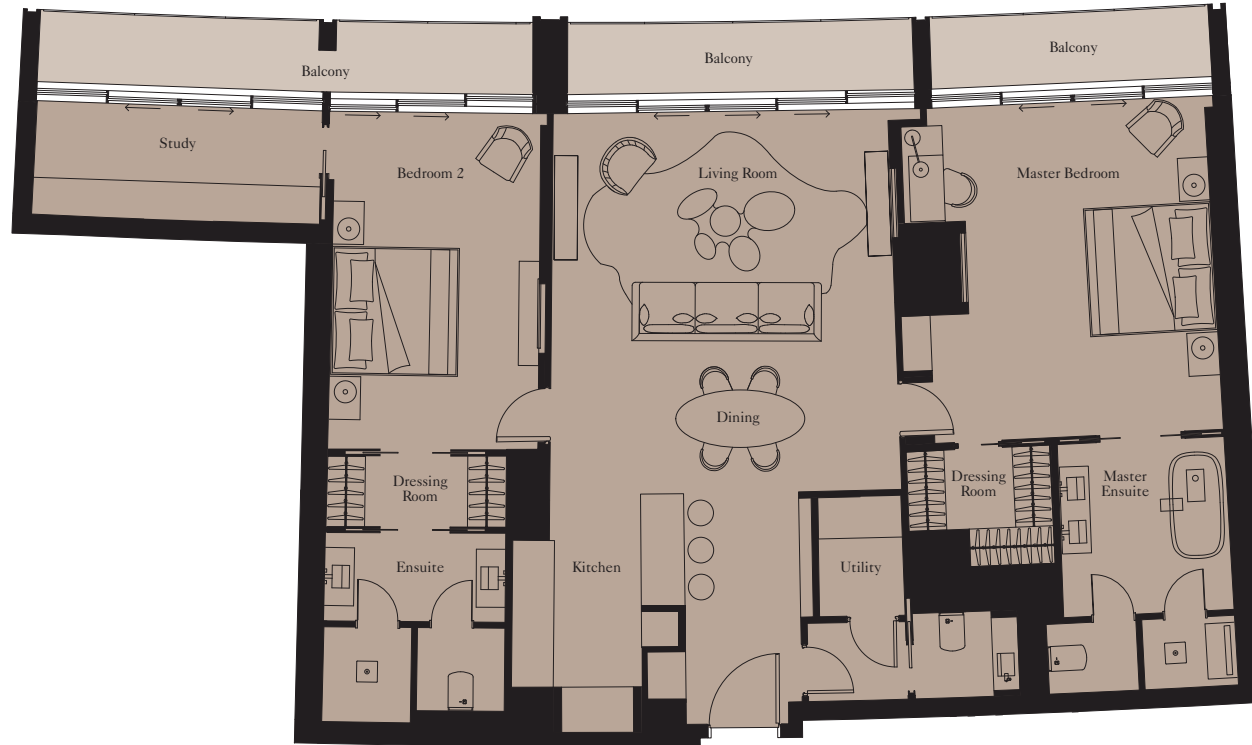

Floor plans shown are for guidance only; they are under regular review and subject to design development. Exact layouts and sizes may change, and sizes may vary within a tolerance of 5%. Furniture layouts are indicative only.

2 BEDROOM RESIDENCE | TYPE 15

Units: 203, 303



Kitchen	3.8m x 2.6m	12'6" x 8'6"
Living/Dining	7.2m x 5.7m	23'7" x 18'8"
Master Bedroom	5.4m x 4.1m	17'9" x 13'5"
Bedroom 2	7.3m x 2.8m	23'11" x 9'2"

Total Area	181 sq m	1,953 sq ft
Balcony	32 sq m	344 sq ft



View towards The Palm

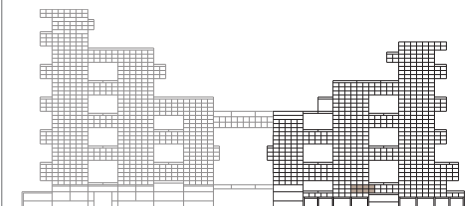
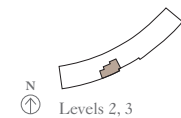

Floor plans shown are for guidance only; they are under regular review and subject to design development. Exact layouts and sizes may change, and sizes may vary within a tolerance of 5%. Furniture layouts are indicative only.

2 BEDROOM RESIDENCE | TYPE 16

Unit: 407



View towards the ocean

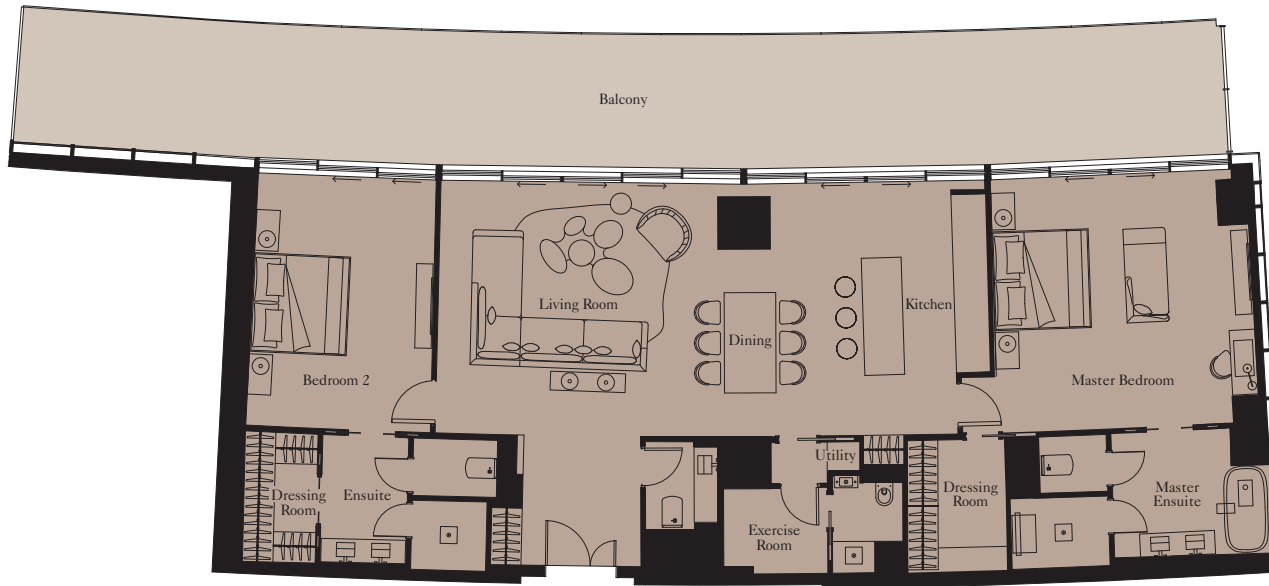

Kitchen	3.6m x 2.6m	11'10" x 8'6"
Living/Dining	5.1m x 8.7m	16'9" x 28'7"
Master Bedroom	5.1m x 5.1m	16'9" x 16'9"
Bedroom 2	5.1m x 3.6m	16'9" x 11'10"
Exercise Room	1.7m x 2.1m	5'7" x 6'11"

Total Area	186 sq m	2,006 sq ft
Balcony	77 sq m	829 sq ft

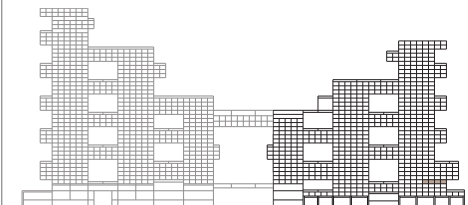
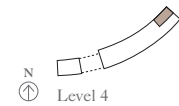

Floor plans shown are for guidance only; they are under regular review and subject to design development. Exact layouts and sizes may change, and sizes may vary within a tolerance of 5%. Furniture layouts are indicative only.

2 BEDROOM RESIDENCE | TYPE 17

Units: 501, 601, 701, 801, 1401, 1501, 1601



Kitchen	3.4m x 2.5m	11'2" x 8'2"
Living Room	3.9m x 3.3m	12'10" x 10'10"
Dining	4.3m x 6.0m	14'1" x 19'8"
Master Bedroom	4.3m x 4.8m	14'1" x 15'9"
Bedroom 2	4.3m x 3.8m	14'1" x 12'6"

Total Area	189 sq m	2,034 sq ft
Balcony	32 sq m	348 sq ft



View towards The Palm

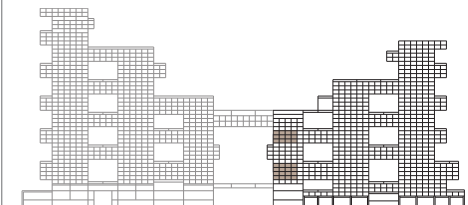
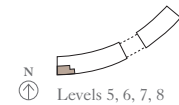
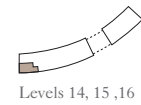

2 BEDROOM RESIDENCE | TYPE 18

Units: 510, 612, 712, 811



Kitchen	3.7m x 2.6m	12'2" x 8'6"
Living/Dining	7.1m x 6.0m	23'4" x 19'8"
Master Bedroom	5.1m x 4.5m	16'9" x 14'9"
Bedroom 2	5.1m x 3.0m	16'9" x 9'10"

Total Area	189 sq m	2,039 sq ft
Balcony	33 sq m	352 sq ft

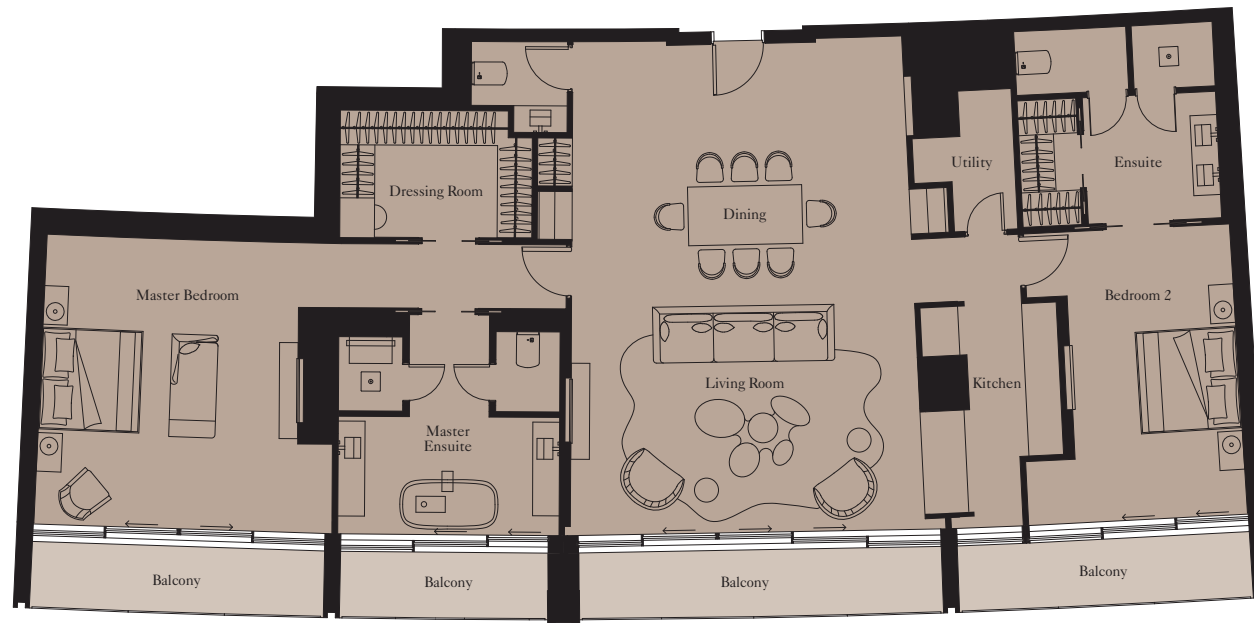

View towards The Palm

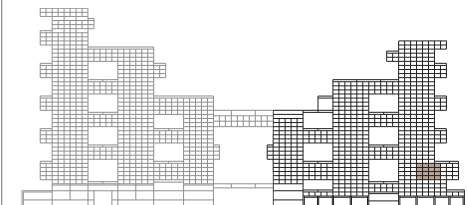
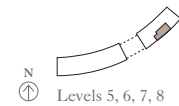

Floor plans shown are for guidance only; they are under regular review and subject to design development. Exact layouts and sizes may change, and sizes may vary within a tolerance of 5%. Furniture layouts are indicative only.

2 BEDROOM RESIDENCE | TYPE 19

Units: 506, 607, 707, 807, 1406, 1507, 1607



Kitchen	3.0m x 2.8m	9'10" x 9'2"
Living/Dining	6.3m x 5.6m	20'8" x 18'4"
Master Bedroom	4.5m x 4.6m	14'9" x 15'1"
Bedroom 2	5.7m x 3.4m	18'8" x 11'2"
Exercise Room	3.1m x 1.8m	10'2" x 5'11"

Total Area	197 sq m	2,117 sq ft
Balcony	33 sq m	357 sq ft



View towards The Palm



Floor plans shown are for guidance only; they are under regular review and subject to design development. Exact layouts and sizes may change, and sizes may vary within a tolerance of 5%. Furniture layouts are indicative only.

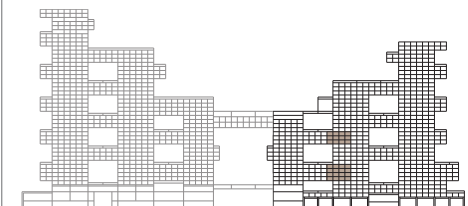
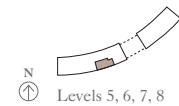
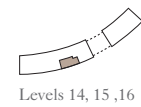

2 BEDROOM RESIDENCE | TYPE 20

Units: 503, 603, 703, 803, 1403, 1503, 1603



Kitchen	2.5m x 3.5m	8'2" x 11'6"
Living/Dining	4.1m x 6.4m	13'5" x 21'0"
Master Bedroom	5.2m x 4.7m	17'1" x 15'5"
Bedroom 2	5.2m x 3.6m	17'1" x 11'10"

Total Area	197 sq m	2,122 sq ft
Balcony	25 sq m	267 sq ft



View towards The Palm

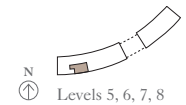
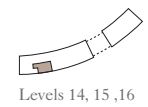

Floor plans shown are for guidance only; they are under regular review and subject to design development. Exact layouts and sizes may change, and sizes may vary within a tolerance of 5%. Furniture layouts are indicative only.

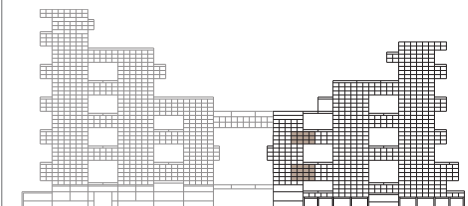

2 BEDROOM RESIDENCE | TYPE 21

Units: 502, 602, 702, 802, 1402, 1502, 1602



View towards the ocean

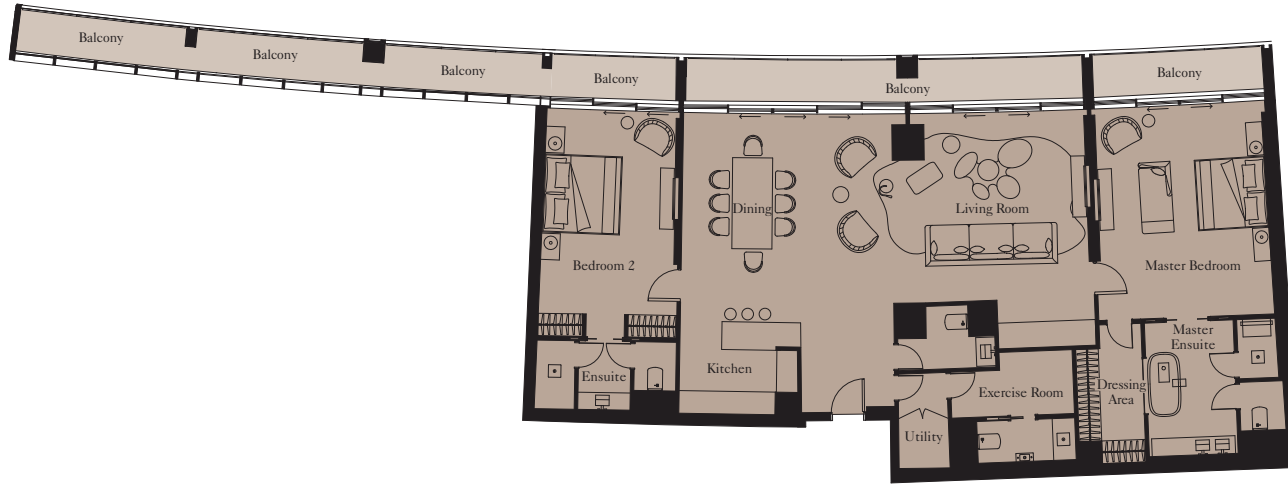

Kitchen	3.1m x 3.1m	10'2" x 10'2"
Living/Dining	5.2m x 11.3m	17'1" x 37'1"
Master Bedroom	5.9m x 4.7m	19'4" x 15'5"
Bedroom 2	5.6m x 3.6m	18'4" x 11'10"

Total Area	206 sq m	2,212 sq ft
Balcony	48 sq m	522 sq ft

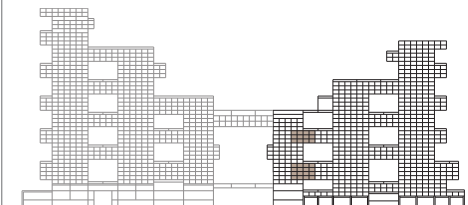
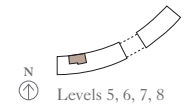
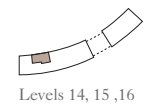

Floor plans shown are for guidance only; they are under regular review and subject to design development. Exact layouts and sizes may change, and sizes may vary within a tolerance of 5%. Furniture layouts are indicative only.

2 BEDROOM RESIDENCE | TYPE 22

Unit: 1302

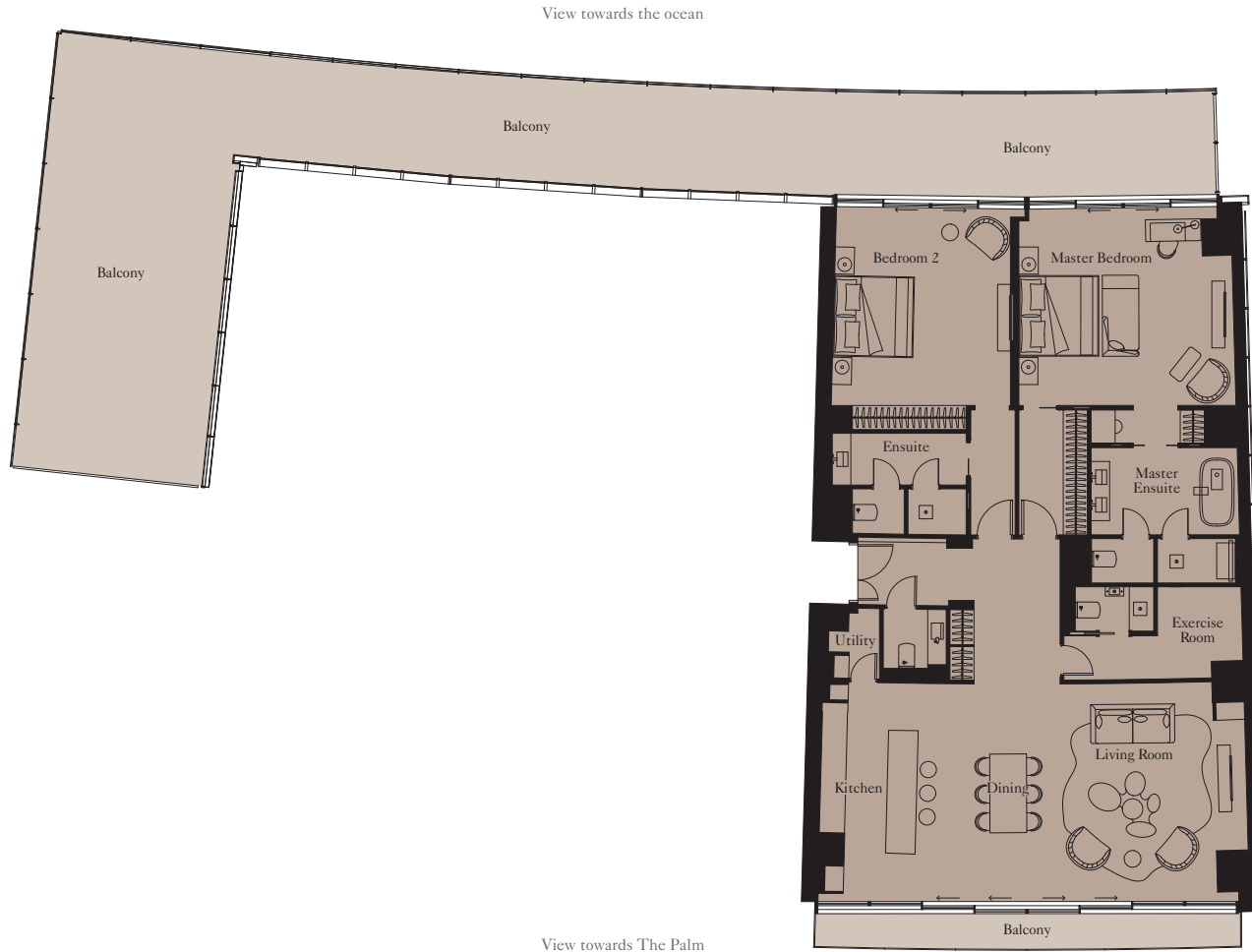

Kitchen	5.4m x 2.5m	17'9" x 8'2"
Living/Dining	5.5m x 8.5m	18'1" x 27'11"
Master Bedroom	5.1m x 5.5m	16'9" x 18'1"
Bedroom 2	4.5m x 5.1m	14'9" x 16'9"
Exercise Room	1.8m x 2.2m	5'11" x 7'3"

Total Area	217 sq m	2,333 sq ft
Balcony	152 sq m	1,638 sq ft

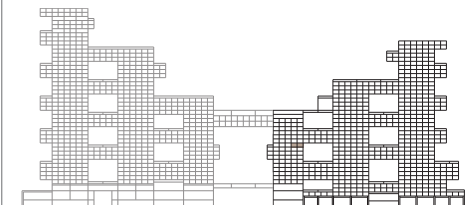
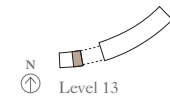

Floor plans shown are for guidance only; they are under regular review and subject to design development. Exact layouts and sizes may change, and sizes may vary within a tolerance of 5%. Furniture layouts are indicative only.

2 BEDROOM RESIDENCE | TYPE 23

Units: 504, 604, 704, 804, 1404, 1504, 1604

View towards the ocean



View towards The Palm



Floor plans shown are for guidance only; they are under regular review and subject to design development. Exact layouts and sizes may change, and sizes may vary within a tolerance of 5%. Furniture layouts are indicative only.



Kitchen	1.5m x 3.7m	4'11" x 12'2"
Living/Dining	6.1m x 10.4m	20'0" x 34'1"
Master Bedroom	5.1m x 4.6m	16'9" x 15'1"
Bedroom 2	5.1m x 4.6m	16'9" x 15'1"
Exercise Room	1.9m x 2.6m	6'3" x 8'6"

Total Area	223 sq m	2,404 sq ft
Balcony	31 sq m	336 sq ft

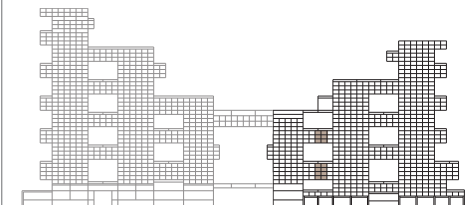
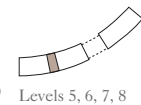
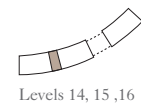

2 BEDROOM RESIDENCE | TYPE 24

Unit: 1201

View towards the ocean



View towards The Palm



Floor plans shown are for guidance only; they are under regular review and subject to design development. Exact layouts and sizes may change, and sizes may vary within a tolerance of 5%. Furniture layouts are indicative only.



Kitchen	2.5m x 3.2m	8'2" x 10'6"
Living/Dining	4.8m x 10.0m	15'9" x 32'10"
Master Bedroom	5.2m x 4.5m	17'1" x 14'9"
Bedroom 2	4.5m x 4.0m	14'9" x 13'1"
Exercise Room	2.0m x 2.7m	6'7" x 8'10"

Total Area	232 sq m	2,501 sq ft
Balcony	41 sq m	446 sq ft

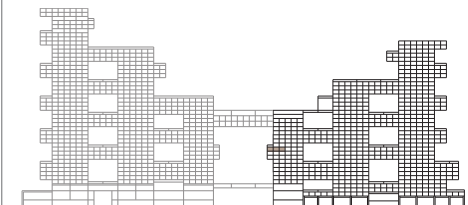
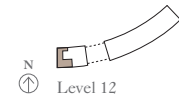

2 BEDROOM RESIDENCE | TYPE 25

Units: 1407, 2203



View towards the ocean



Kitchen	5.1m x 2.8m	16'9" x 9'2"
Living/Dining	5.1m x 9.5m	16'9" x 31'2"
Master Bedroom	5.0m x 4.8m	16'5" x 15'9"
Bedroom 2	3.5m x 4.2m	11'6" x 13'9"
Exercise Room	2.3m x 2.4m	7'7" x 7'10"

Total Area	228 sq m	2,454 sq ft
Balcony	37 sq m	398 sq ft

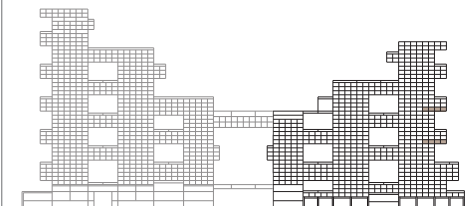
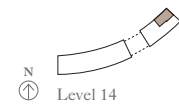
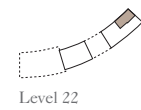

2 BEDROOM RESIDENCE | TYPE 26

Units: 1509, 2304



View towards the ocean



Kitchen	5.1m x 2.8m	16'9" x 9'2"
Living/Dining	5.1m x 9.5m	16'9" x 31'2"
Master Bedroom	5.0m x 4.8m	16'5" x 15'9"
Bedroom 2	3.5m x 4.2m	11'6" x 13'9"
Exercise Room	2.3m x 2.4m	7'7" x 7'10"

Total Area	228 sq m	2,453 sq ft
Balcony	37 sq m	397 sq ft

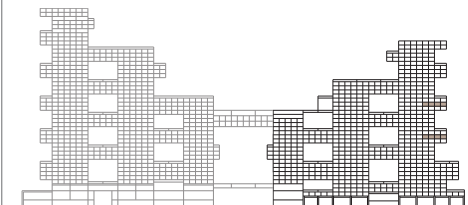
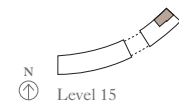
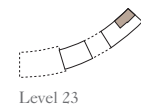

Floor plans shown are for guidance only; they are under regular review and subject to design development. Exact layouts and sizes may change, and sizes may vary within a tolerance of 5%. Furniture layouts are indicative only.

2 BEDROOM RESIDENCE | TYPE 27

Units: 1609, 2404



View towards the ocean



Kitchen	5.1m x 2.8m	16'9" x 9'2"
Living/Dining	5.1m x 9.5m	16'9" x 31'2"
Master Bedroom	4.8m x 5.0m	15'9" x 16'5"
Bedroom 2	3.5m x 4.2m	11'6" x 13'9"
Exercise Room	2.3m x 2.4m	7'7" x 7'10"

Total Area	228 sq m	2,456 sq ft
Balcony	37 sq m	397 sq ft

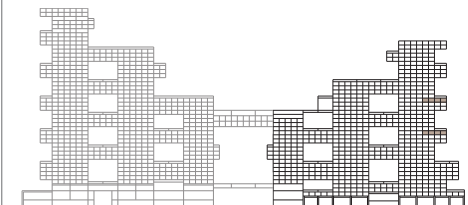
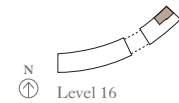
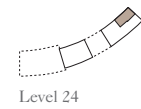

Floor plans shown are for guidance only; they are under regular review and subject to design development. Exact layouts and sizes may change, and sizes may vary within a tolerance of 5%. Furniture layouts are indicative only.

2 BEDROOM RESIDENCE | TYPE 28

Unit: 1101

View towards the ocean



View towards The Palm



Floor plans shown are for guidance only; they are under regular review and subject to design development. Exact layouts and sizes may change, and sizes may vary within a tolerance of 5%. Furniture layouts are indicative only.



Kitchen	2.5m x 3.2m	8'2" x 10'6"
Living/Dining	4.8m x 10.0m	15'9" x 32'10"
Master Bedroom	5.2m x 4.5m	17'1" x 14'9"
Bedroom 2	4.5m x 4.0m	14'9" x 13'1"
Exercise Room	2.0m x 2.7m	6'7" x 8'10"

Total Area	232 sq m	2,498 sq ft
Balcony	41 sq m	445 sq ft

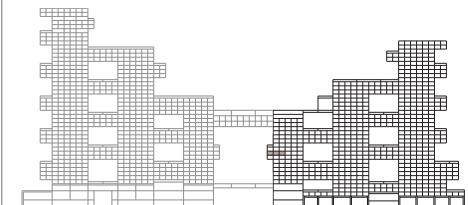
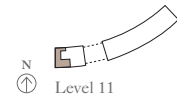

2 BEDROOM RESIDENCE | TYPE 29

Unit: 307



Kitchen	2.5m x 5.4m	8'2" x 17'9"
Living/Dining	7.1m x 8.8m	23'4" x 28'10"
Master Bedroom	6.3m x 4.4m	20'8" x 14'5"
Bedroom 2	5.1m x 3.5m	16'9" x 11'6"
Exercise Room	2.8m x 1.4m	9'2" x 4'7"

Total Area	234 sq m	2,519 sq ft
Balcony	41 sq m	443 sq ft



View towards The Palm

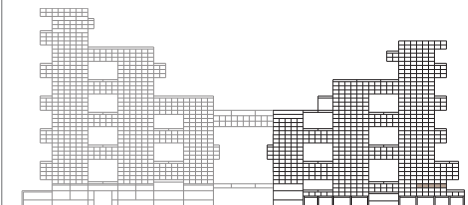
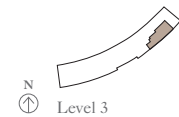

Floor plans shown are for guidance only; they are under regular review and subject to design development. Exact layouts and sizes may change, and sizes may vary within a tolerance of 5%. Furniture layouts are indicative only.

2 BEDROOM RESIDENCE | TYPE 30

Unit: 408



Kitchen	2.5m x 5.4m	8'2" x 17'9"
Living/Dining	7.1m x 8.8m	23'4" x 28'10"
Master Bedroom	6.3m x 4.4m	20'8" x 14'5"
Bedroom 2	5.1m x 3.5m	16'9" x 11'6"
Exercise Room	2.8m x 1.4m	9'2" x 4'7"

Total Area	236 sq m	2,535 sq ft
Balcony	32 sq m	344 sq ft



View towards The Palm

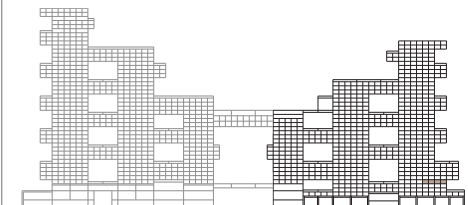
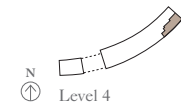

Floor plans shown are for guidance only; they are under regular review and subject to design development. Exact layouts and sizes may change, and sizes may vary within a tolerance of 5%. Furniture layouts are indicative only.

2 BEDROOM RESIDENCE | TYPE 31

Unit: 306



View towards the ocean



Kitchen	5.4m x 2.7m	17'9" x 8'10"
Living/Dining	7.0m x 8.0m	23'0" x 26'3"
Master Bedroom	5.7m x 4.5m	18'8" x 14'9"
Bedroom 2	4.8m x 4.4m	15'9" x 14'5"
Exercise Room	1.7m x 2.0m	5'7" x 6'7"

Total Area	239 sq m	2,570 sq ft
Balcony	37 sq m	394 sq ft

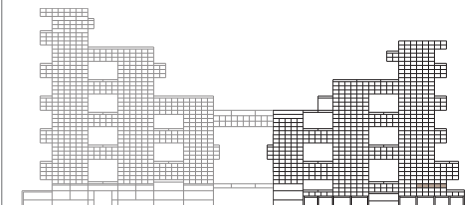
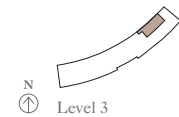

Floor plans shown are for guidance only; they are under regular review and subject to design development. Exact layouts and sizes may change, and sizes may vary within a tolerance of 5%. Furniture layouts are indicative only.

2 BEDROOM RESIDENCE | TYPE 32

Unit: 102



View towards the ocean



Kitchen	6.0m x 2.5m	19'8" x 8'2"
Living/Dining	6.0m x 9.1m	19'8" x 29'10"
Master Bedroom	5.1m x 4.6m	16'9" x 15'1"
Bedroom 2	5.1m x 3.5m	16'9" x 11'6"
Exercise Room	2.8m x 2.3m	9'2" x 7'7"

Total Area	241 sq m	2,592 sq ft
Balcony	99 sq m	1,068 sq ft

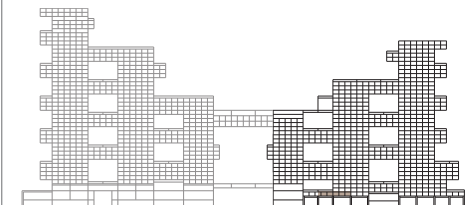
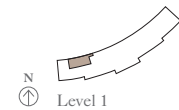

Floor plans shown are for guidance only; they are under regular review and subject to design development. Exact layouts and sizes may change, and sizes may vary within a tolerance of 5%. Furniture layouts are indicative only.

2 BEDROOM RESIDENCE | TYPE 33

Unit: 1001

View towards the ocean



View towards The Palm



Floor plans shown are for guidance only; they are under regular review and subject to design development. Exact layouts and sizes may change, and sizes may vary within a tolerance of 5%. Furniture layouts are indicative only.



Kitchen	2.5m x 3.2m	8'2" x 10'6"
Living/Dining	4.8m x 10.0m	15'9" x 32'10"
Master Bedroom	5.2m x 4.5m	17'1" x 14'9"
Bedroom 2	4.0m x 4.5m	13'1" x 14'9"
Exercise Room	1.7m x 3.4m	5'7" x 11'2"

Total Area	239 sq m	2,567 sq ft
Balcony	45 sq m	485 sq ft

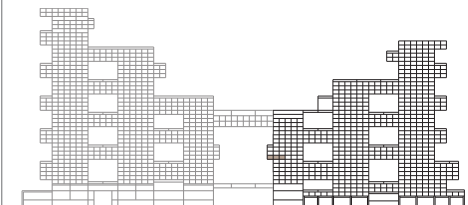
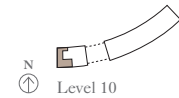

2 BEDROOM RESIDENCE | TYPE 34

Unit: 108



Kitchen	3.1m x 3.1m	10'2" x 10'2"
Living	6.9m x 6.1m	22'8" x 20'0"
Dining	3.0m x 3.3m	9'10" x 10'10"
Master Bedroom	5.5m x 4.3m	18'1" x 14'1"
Bedroom 2	4.3m x 3.4m	14'1" x 11'2"
Exercise Room	3.0m x 1.5m	9'10" x 4'11"

Total Area	238 sq m	2,563 sq ft
Balcony	93 sq m	998 sq ft

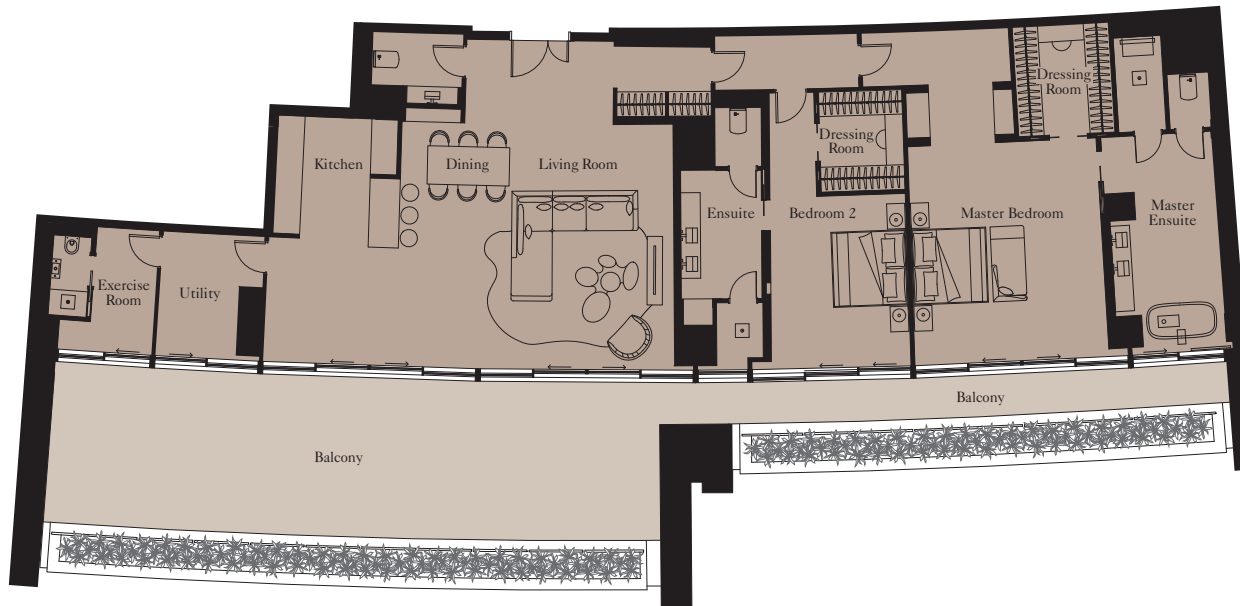

View towards The Palm



Floor plans shown are for guidance only; they are under regular review and subject to design development. Exact layouts and sizes may change, and sizes may vary within a tolerance of 5%. Furniture layouts are indicative only.

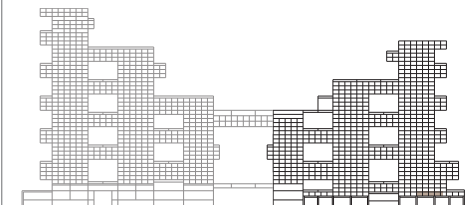
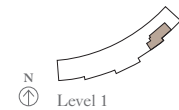

2 BEDROOM RESIDENCE | TYPE 35

Unit: 106



View towards the ocean

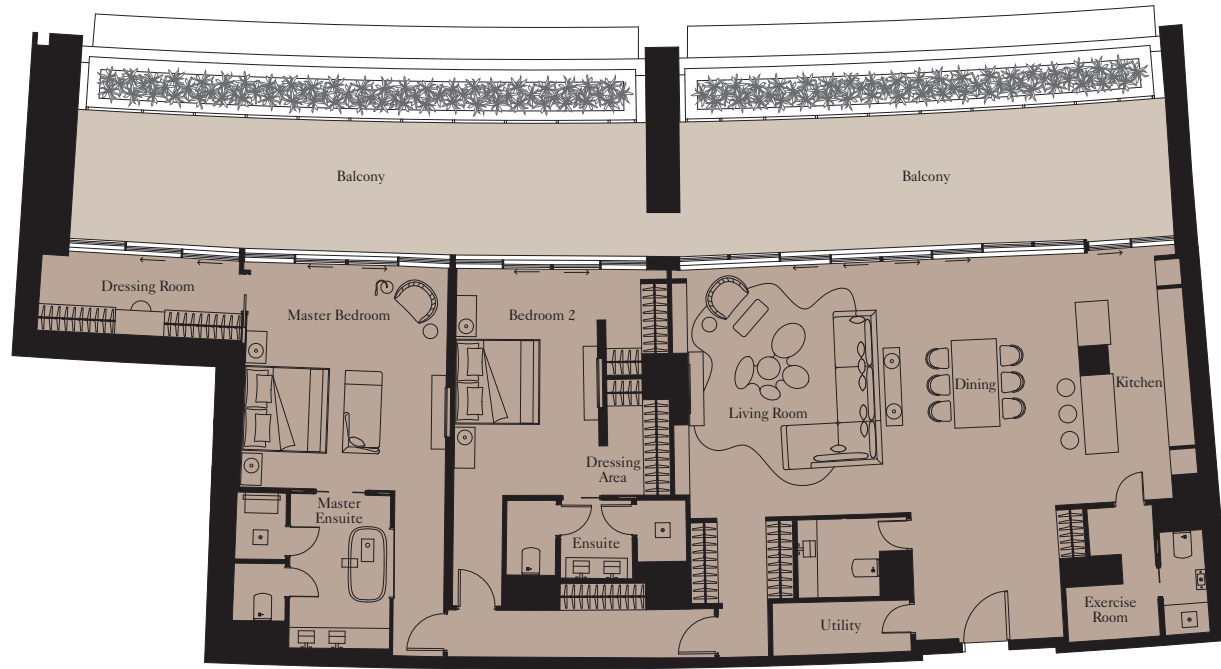

Kitchen	5.1m x 2.7m	16'9" x 8'10"
Living/Dining	5.7m x 9.0m	18'8" x 29'6"
Master Bedroom	4.1m x 4.6m	13'5" x 15'1"
Bedroom 2	5.1m x 3.3m	16'9" x 10'10"
Exercise Room	1.2m x 2.0m	3'11" x 6'7"

Total Area	241 sq m	2,596 sq ft
Balcony	99 sq m	1,069 sq ft

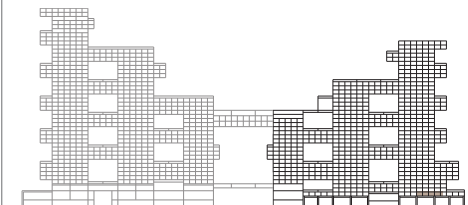
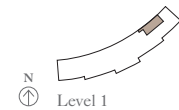

Floor plans shown are for guidance only; they are under regular review and subject to design development. Exact layouts and sizes may change, and sizes may vary within a tolerance of 5%. Furniture layouts are indicative only.

3 BEDROOM RESIDENCE | TYPE 1

Units: 907, 1707, 2504

View towards the ocean



View towards The Palm



Floor plans shown are for guidance only; they are under regular review and subject to design development. Exact layouts and sizes may change, and sizes may vary within a tolerance of 5%. Furniture layouts are indicative only.



Kitchen	2.6m x 4.4m	8'6" x 14'5"
Living/Dining	5.9m x 9.3m	19'4" x 30'6"
Master Bedroom	5.3m x 4.6m	17'5" x 15'1"
Bedroom 2	5.1m x 4.1m	16'9" x 13'5"
Bedroom 3	3.1m x 3.4m	10'2" x 11'2"
Exercise Room	1.9m x 1.8m	6'3" x 5'11"

Total Area	241 sq m	2,597 sq ft
Balcony	68 sq m	735 sq ft

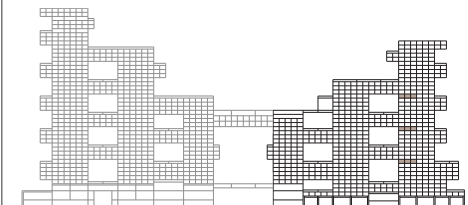
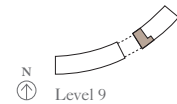
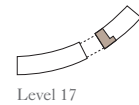
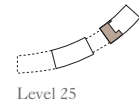

3 BEDROOM RESIDENCE | TYPE 1

Units: 1307, 2103*

View towards the ocean



View towards The Palm



Floor plans shown are for guidance only; they are under regular review and subject to design development. Exact layouts and sizes may change, and sizes may vary within a tolerance of 5%. Furniture layouts are indicative only.
*Please refer to your Sales Agent for the layout of this unit.



Kitchen	2.6m x 4.4m	8'6" x 14'5"
Living/Dining	5.9m x 9.3m	19'4" x 30'6"
Master Bedroom	5.3m x 4.6m	17'5" x 15'1"
Bedroom 2	5.1m x 4.1m	16'9" x 13'5"
Bedroom 3	3.1m x 3.4m	10'2" x 11'2"
Exercise Room	1.9m x 1.8m	6'3" x 5'11"

1307

Total Area	243 sq m	2,618 sq ft
Balcony	65 sq m	697 sq ft

2103

Total Area	245 sq m	2,632 sq ft
Balcony	79 sq m	850 sq ft

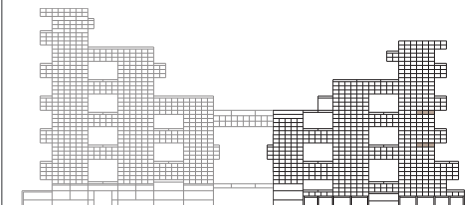
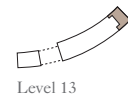
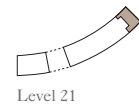

3 BEDROOM RESIDENCE | TYPE 2

Units: 403, 1303

View towards the ocean



View towards The Palm



Floor plans shown are for guidance only; they are under regular review and subject to design development. Exact layouts and sizes may change, and sizes may vary within a tolerance of 5%. Furniture layouts are indicative only.



Kitchen	3.0m x 4.3m	9'10" x 14'1"
Living/Dining	5.3m x 8.8m	17'5" x 28'10"
Master Bedroom	5.2m x 5.2m	17'1" x 17'1"
Bedroom 2	4.6m x 3.5m	15'1" x 11'6"
Bedroom 3	4.1m x 3.0m	13'5" x 9'10"
Exercise Room	2.1m x 1.9m	6'11" x 6'3"

403

Total Area	250 sq m	2,690 sq ft
Balcony	65 sq m	695 sq ft

1303

Total Area	248 sq m	2,673 sq ft
Balcony	65 sq m	696 sq ft

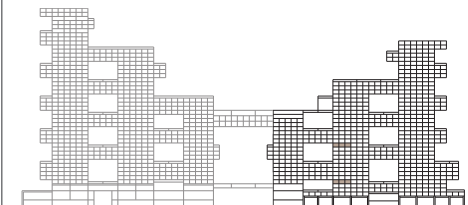
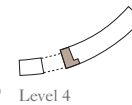
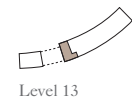

3 BEDROOM RESIDENCE | TYPE 2

Units: 905, 1705, 2502

View towards the ocean



View towards The Palm



Kitchen	3.0m x 4.3m	9'10" x 14'1"
Living/Dining	5.3m x 8.8m	17'5" x 28'10"
Master Bedroom	5.2m x 5.2m	17'1" x 17'1"
Bedroom 2	4.6m x 3.5m	15'1" x 11'6"
Bedroom 3	4.1m x 3.0m	13'5" x 9'10"
Exercise Room	2.1m x 1.9m	6'11" x 6'3"

905, 1705

Total Area	248 sq m	2,664 sq ft
Balcony	68 sq m	735 sq ft

2502

Total Area	250 sq m	2,689 sq ft
Balcony	68 sq m	731 sq ft

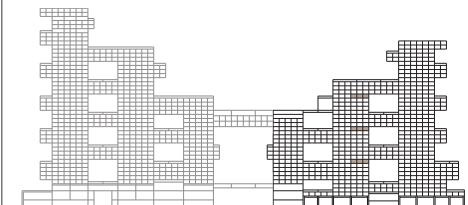
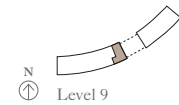
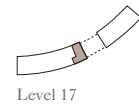
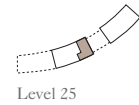

3 BEDROOM RESIDENCE | TYPE 3

Unit: 104



Kitchen	1.7m x 4.6m	5'7" x 15'1"
Living/Dining	5.0m x 9.3m	16'5" x 30'6"
Master Bedroom	3.8m x 5.0m	12'6" x 16'5"
Bedroom 2	5.3m x 3.4m	17'5" x 11'2"
Bedroom 3	3.3m x 4.8m	10'10" x 15'9"
Exercise Room	1.8m x 4.1m	5'11" x 13'5"

Total Area	246 sq m	2,650 sq ft
Balcony	92 sq m	990 sq ft

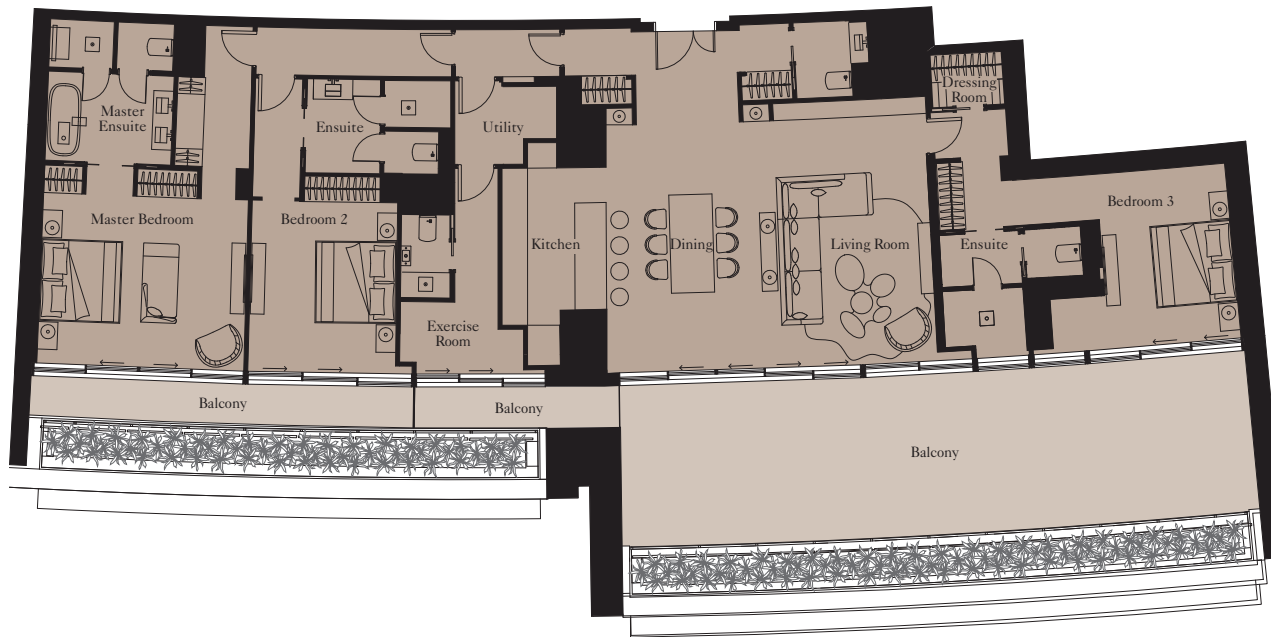

View towards The Palm

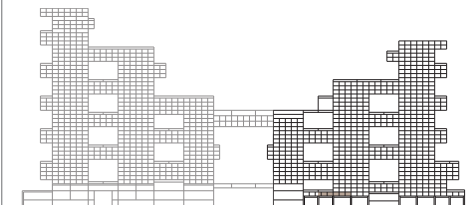
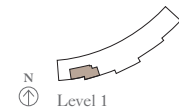

3 BEDROOM RESIDENCE | TYPE 4

Units: 1408, 2204



Kitchen	1.7m x 4.6m	5'7" x 15'1"
Living/Dining	5.0m x 9.3m	16'5" x 30'6"
Master Bedroom	3.8m x 5.0m	12'6" x 16'5"
Bedroom 2	5.3m x 3.4m	17'5" x 11'2"
Bedroom 3	3.3m x 4.8m	10'10" x 15'9"
Exercise Room	1.8m x 4.1m	5'11" x 13'5"

Total Area	261 sq m	2,808 sq ft
Balcony	41 sq m	443 sq ft

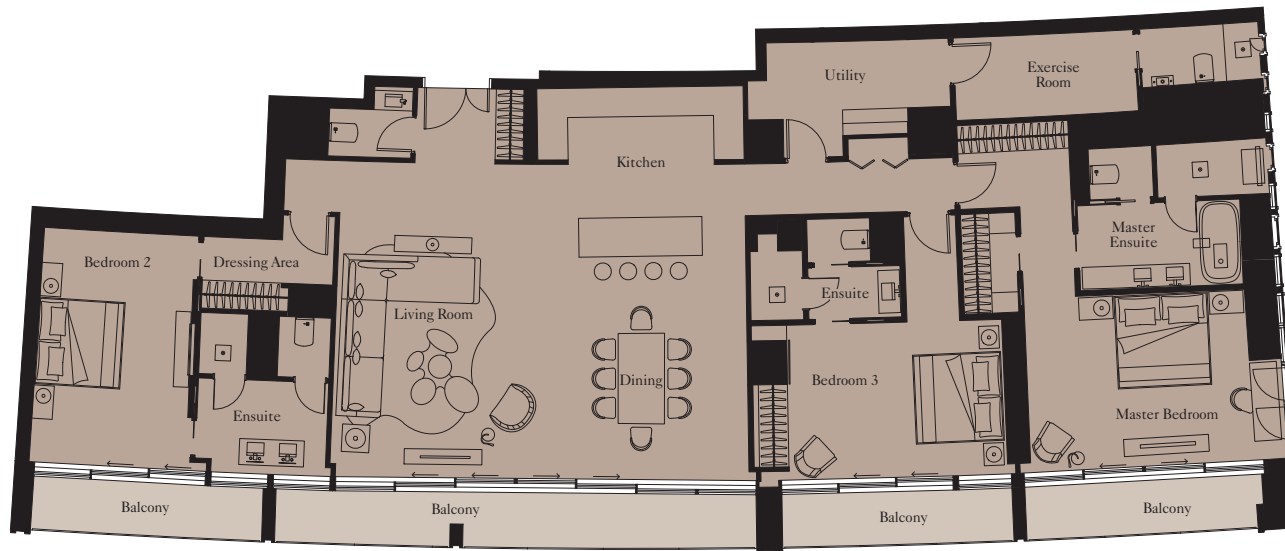

View towards The Palm



Floor plans shown are for guidance only; they are under regular review and subject to design development. Exact layouts and sizes may change, and sizes may vary within a tolerance of 5%. Furniture layouts are indicative only.

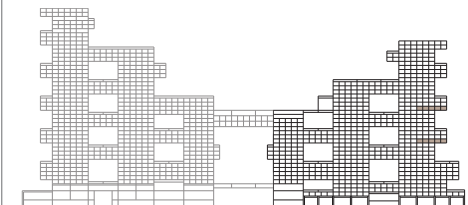
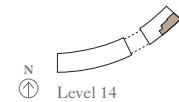
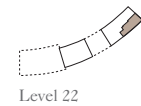

3 BEDROOM RESIDENCE | TYPE 5

Unit: 105

View towards the ocean



View towards The Palm



Floor plans shown are for guidance only; they are under regular review and subject to design development. Exact layouts and sizes may change, and sizes may vary within a tolerance of 5%. Furniture layouts are indicative only.



Kitchen	3.0m x 4.0m	9'10" x 13'1"
Living/Dining	5.7m x 8.8m	18'8" x 28'10"
Master Bedroom	5.4m x 4.7m	17'9" x 15'5"
Bedroom 2	5.3m x 4.3m	17'5" x 14'1"
Bedroom 3	2.8m x 3.2m	9'2" x 10'6"
Exercise Room	1.7m x 4.9m	5'7" x 16'1"

Total Area	260 sq m	2,798 sq ft
Balcony	97 sq m	1,047 sq ft

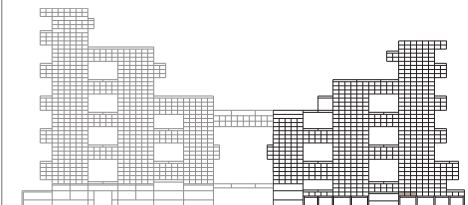
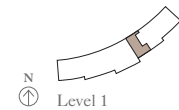

3 BEDROOM RESIDENCE | TYPE 6

Units: 1610, 2405



Kitchen	1.7m x 4.6m	5'7" x 15'1"
Living/Dining	5.0m x 9.3m	16'5" x 30'6"
Master Bedroom	3.8m x 5.0m	12'6" x 16'5"
Bedroom 2	5.3m x 3.4m	17'5" x 11'2"
Bedroom 3	3.3m x 4.8m	10'10" x 15'9"
Exercise Room	1.7m x 6.2m	5'7" x 20'4"

Total Area	260 sq m	2,800 sq ft
Balcony	42 sq m	447 sq ft

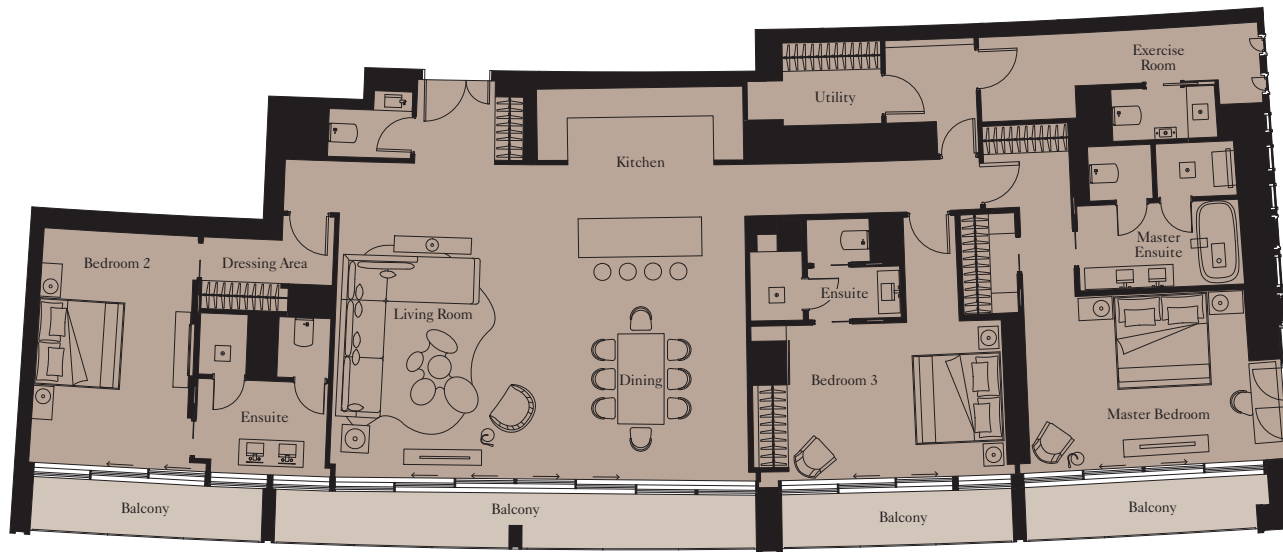

View towards The Palm



Floor plans shown are for guidance only; they are under regular review and subject to design development. Exact layouts and sizes may change, and sizes may vary within a tolerance of 5%. Furniture layouts are indicative only.

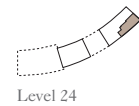

Level 24

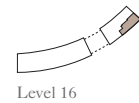

N
Level 16

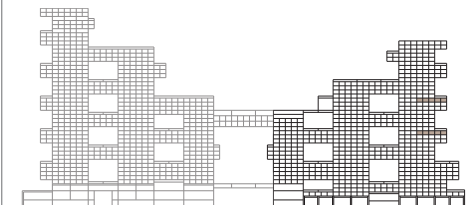

3 BEDROOM RESIDENCE | TYPE 7

Units: 1510, 2305



Kitchen	1.7m x 4.6m	5'7" x 15'1"
Living/Dining	5.0m x 9.3m	16'5" x 30'6"
Master Bedroom	3.8m x 5.0m	12'6" x 16'5"
Bedroom 2	5.3m x 3.4m	17'5" x 11'2"
Bedroom 3	3.3m x 4.8m	10'10" x 15'9"
Exercise Room	1.2m x 5.8m	3'11" x 19'0"

Total Area	260 sq m	2,803 sq ft
Balcony	41 sq m	442 sq ft

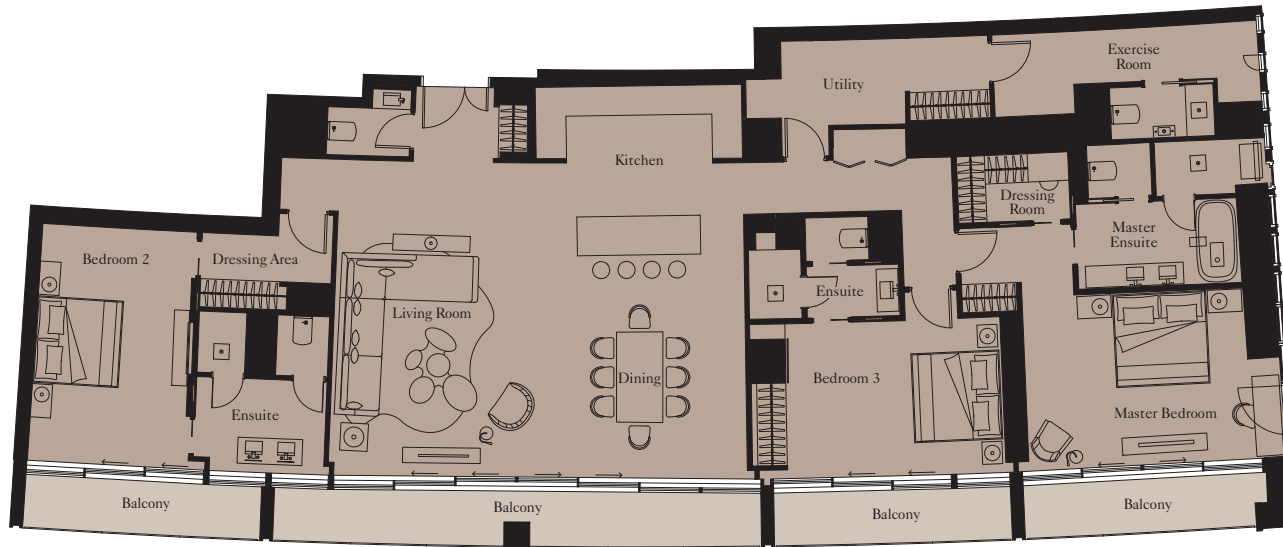

View towards The Palm



Floor plans shown are for guidance only; they are under regular review and subject to design development. Exact layouts and sizes may change, and sizes may vary within a tolerance of 5%. Furniture layouts are indicative only.

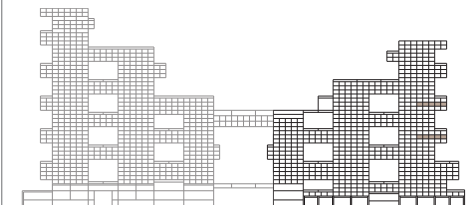
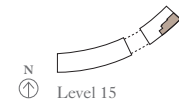
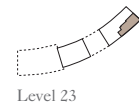

3 BEDROOM RESIDENCE | TYPE 8

Unit: 103

View towards the ocean



View towards The Palm



Kitchen	3.0m x 3.4m	9'10" x 11'2"
Living/Dining	7.3m x 6.8m	23'11" x 22'4"
Master Bedroom	4.8m x 5.2m	15'9" x 17'1"
Bedroom 2	5.9m x 4.2m	19'4" x 13'9"
Bedroom 3	3.1m x 4.3m	10'2" x 14'1"
Exercise room	2.7m x 1.3m	8'10" x 4'3"

Total Area	269 sq m	2,892 sq ft
Balcony	98 sq m	1,050 sq ft

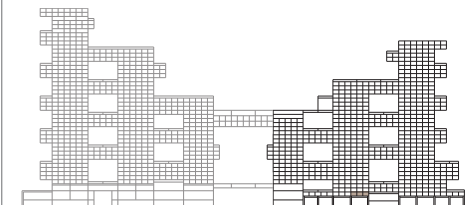
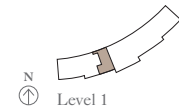

3 BEDROOM RESIDENCE | TYPE 9

Units: 608, 708, 808, 1508, 1608, 2303, 2403, 3001, 3101, 3201

View towards the ocean



View towards The Palm



Floor plans shown are for guidance only; they are under regular review and subject to design development. Exact layouts and sizes may change, and sizes may vary within a tolerance of 5%. Furniture layouts are indicative only.



Kitchen	4.0m x 3.0m	13'1" x 9'10"
Living/Dining	8.3m x 8.0m	27'3" x 26'3"
Master Bedroom	5.2m x 5.7m	17'1" x 18'8"
Bedroom 2	5.2m x 4.6m	17'1" x 15'1"
Bedroom 3	3.5m x 4.5m	11'6" x 14'9"
Exercise Room	2.2m x 2.4m	7'3" x 7'10"

Total Area	274 sq m	2,945 sq ft
Balcony	45 sq m	486 sq ft

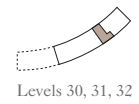

Levels 30, 31, 32

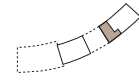

Levels 23, 24

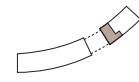

Levels 15, 16

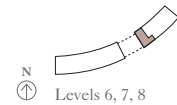

Levels 6, 7, 8

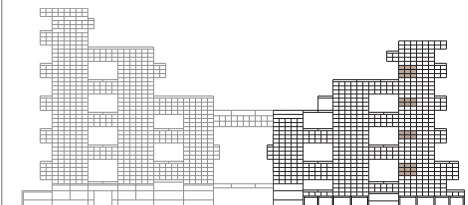

3 BEDROOM RESIDENCE | TYPE 10

Units: 1107, 1207, 1906, 2005, 2705, 2805

View towards the ocean



View towards The Palm



Kitchen	2.9m x 4.3m	9'6" x 14'1"
Living/Dining	6.0m x 9.5m	19'8" x 31'2"
Master Bedroom	5.4m x 4.8m	17'9" x 15'9"
Bedroom 2	5.3m x 4.4m	17'5" x 14'5"
Bedroom 3	3.0m x 3.4m	9'10" x 11'2"
Exercise Room	2.0m x 4.8m	6'7" x 15'9"

Total Area	274 sq m	2,945 sq ft
Balcony	45 sq m	485 sq ft

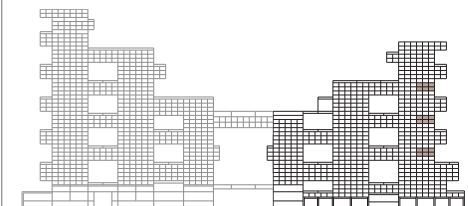
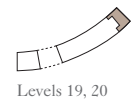
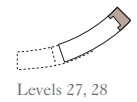

3 BEDROOM RESIDENCE | TYPE 11

Unit: 107

View towards the ocean



View towards The Palm



Floor plans shown are for guidance only; they are under regular review and subject to design development. Exact layouts and sizes may change, and sizes may vary within a tolerance of 5%. Furniture layouts are indicative only.



Kitchen	4.0m x 2.6m	13'1" x 8'6"
Living/Dining	8.6m x 7.8m	28'3" x 25'7"
Master Bedroom	5.0m x 4.8m	16'5" x 15'9"
Bedroom 2	4.6m x 4.5m	15'1" x 14'9"
Bedroom 3	4.6m x 4.6m	15'1" x 15'1"
Exercise Room	2.6m x 1.7m	8'6" x 5'7"

Total Area	277 sq m	2,981 sq ft
Balcony	65 sq m	694 sq ft

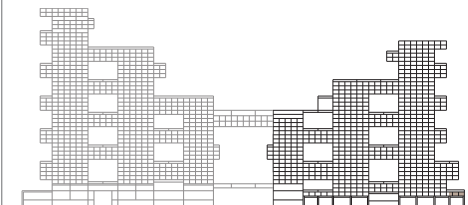
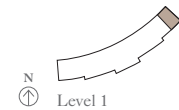

3 BEDROOM RESIDENCE | TYPE 12

Units: 301, 1103, 1203, 1902, 2001, 2701, 2801

View towards the ocean



View towards The Palm



Floor plans shown are for guidance only; they are under regular review and subject to design development. Exact layouts and sizes may change, and sizes may vary within a tolerance of 5%. Furniture layouts are indicative only.



Kitchen	3.0m x 3.4m	9'10" x 11'2"
Living/Dining	7.5m x 7.0m	24'7" x 23'0"
Master Bedroom	4.8m x 5.5m	15'9" x 18'1"
Bedroom 2	6.1m x 4.1m	20'0" x 13'5"
Bedroom 3	3.3m x 4.4m	10'10" x 14'5"
Exercise Room	2.4m x 1.4m	7'10" x 4'7"

301

Total Area	279 sq m	3,007 sq ft
Balcony	49 sq m	524 sq ft

1103, 1203, 1902, 2001, 2701, 2801

Total Area	279 sq m	3,005 sq ft
Balcony	45 sq m	484 sq ft

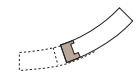

Levels 27, 28

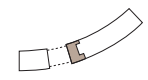

Levels 11, 12, 19, 20

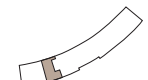

N
Level 3

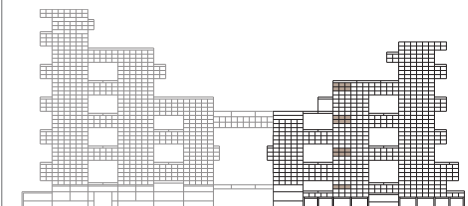

3 BEDROOM RESIDENCE | TYPE 13

Units: 2201, 2301, 2401

View towards the ocean



View towards The Palm



Floor plans shown are for guidance only; they are under regular review and subject to design development. Exact layouts and sizes may change, and sizes may vary within a tolerance of 5%. Furniture layouts are indicative only.



Kitchen	2.5m x 4.0m	8'2" x 13'1"
Living/Dining	6.3m x 8.6m	20'8" x 28'3"
Master Bedroom	5.2m x 5.4m	17'1" x 17'9"
Bedroom 2	5.2m x 4.8m	17'1" x 15'9"
Bedroom 3	6.4m x 3.3m	21'0" x 10'10"
Exercise Room	2.2m x 1.7m	7'3" x 5'7"

Total Area	282 sq m	3,032 sq ft
Balcony	45 sq m	486 sq ft

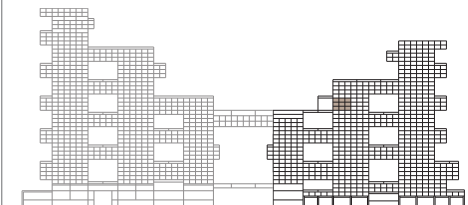
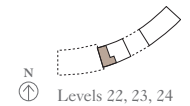

3 BEDROOM RESIDENCE | TYPE 14

Units: 606, 706, 806, 1506, 1606, 2202, 2302, 2402

View towards the ocean



View towards The Palm



Floor plans shown are for guidance only; they are under regular review and subject to design development. Exact layouts and sizes may change, and sizes may vary within a tolerance of 5%. Furniture layouts are indicative only.



Kitchen	2.5m x 4.0m	8'2" x 13'1"
Living/Dining	6.3m x 8.6m	20'8" x 28'3"
Master Bedroom	5.2m x 5.4m	17'1" x 17'9"
Bedroom 2	5.2m x 4.8m	17'1" x 15'9"
Bedroom 3	6.4m x 3.3m	21'0" x 10'10"
Exercise Room	2.2m x 1.7m	7'3" x 5'7"

Total Area	280 sq m	3,016 sq ft
Balcony	45 sq m	484 sq ft

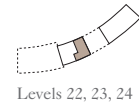

Levels 22, 23, 24

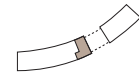

Levels 15, 16

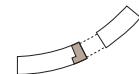

N
Levels 6, 7, 8

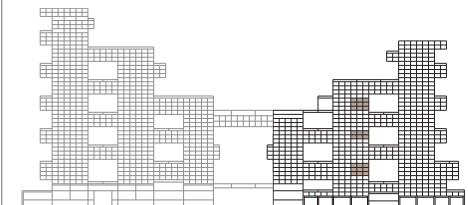

3 BEDROOM RESIDENCE | TYPE 15

Units: 1102, 1202

View towards the ocean



View towards The Palm



Floor plans shown are for guidance only; they are under regular review and subject to design development. Exact layouts and sizes may change, and sizes may vary within a tolerance of 5%. Furniture layouts are indicative only.



Kitchen	2.5m x 5.1m	8'2" x 16'9"
Living Room	6.2m x 8.5m	20'4" x 27'11"
Dining	4.8m x 3.7m	15'9" x 12'2"
Master Bedroom	5.0m x 4.3m	16'5" x 14'1"
Bedroom 2	4.8m x 5.3m	15'9" x 17'5"
Bedroom 3	3.7m x 4.4m	12'2" x 14'5"
Exercise Room	1.1m x 3.3m	3'7" x 10'10"

Total Area	302 sq m	3,251 sq ft
Balcony	49 sq m	527 sq ft

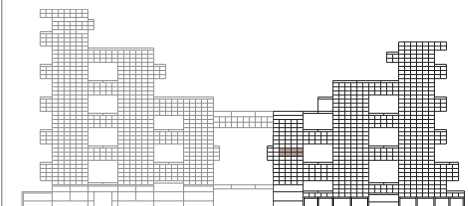
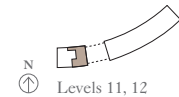



ATLANTIS
THE ROYAL
DUBAI

SIGNATURE RESIDENCE
FLOOR PLANS

4 BEDROOM SIGNATURE RESIDENCE | TYPE 1

Units: 1003, 1105, 1205, 1803, 1904, 2003, 2602, 2703



View towards the ocean



View towards The Palm



Kitchen	3.6m x 3.2m	11'10" x 10'6"
Living Room	10.4m x 4.5m	34'1" x 14'9"
Dining	2.8m x 6.4m	9'2" x 21'0"
Master Bedroom	5.3m x 5.0m	14'9" x 16'5"
Bedroom 2	5.0m x 4.5m	16'5" x 14'9"
Bedroom 3	5.0m x 3.8m	16'5" x 12'6"
Bedroom 4	5.0m x 3.0m	16'5" x 9'10"
Exercise Room	3.0m x 2.3m	9'10" x 7'7"

Total Area	337 sq m	3,629 sq ft
Balcony	46 sq m	498 sq ft

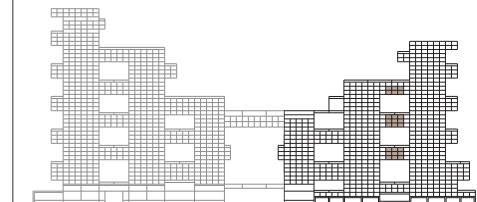
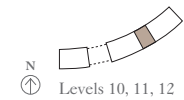
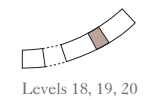
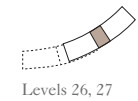

4 BEDROOM SIGNATURE RESIDENCE | TYPE 2

Unit: 3402



View towards the ocean



View towards The Palm



Kitchen	4.9m x 2.6m	16'1" x 8'6"
Living/Dining	8.5m x 8.5m	27'11" x 27'11"
Master Bedroom	5.9m x 5.3m	19'4" x 17'5"
Bedroom 2	4.8m x 4.1m	15'9" x 13'5"
Bedroom 3	4.8m x 3.5m	15'9" x 11'6"
Bedroom 4	4.2m x 4.3m	13'9" x 14'1"
Exercise Room	1.8m x 2.5m	5'11" x 8'2"

Total Area	338 sq m	3,638 sq ft
Balcony	63 sq m	675 sq ft



Level 34

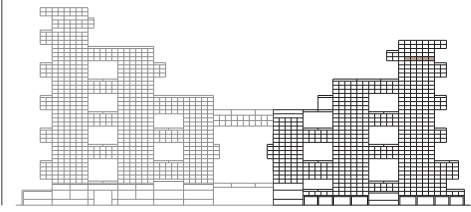

Floor plans shown are for guidance only; they are under regular review and subject to design development. Exact layouts and sizes may change, and sizes may vary within a tolerance of 5%. Furniture layouts are indicative only.

4 BEDROOM SIGNATURE RESIDENCE | TYPE 3

Units: 1002, 1104, 1204, 1802, 1903, 2002, 2601, 2702

View towards the ocean



View towards The Palm



Kitchen	6.2m x 2.6m	20'4" x 8'6"
Living/Dining	7.5m x 8.4m	24'7" x 27'7"
Master Bedroom	5.3m x 4.7m	17'5" x 15'5"
Bedroom 2	5.0m x 4.3m	16'5" x 14'1"
Bedroom 3	5.0m x 3.5m	16'5" x 11'6"
Bedroom 4	5.0m x 4.0m	16'5" x 13'1"
Exercise Room	2.0m x 3.4m	6'7" x 11'2"

Total Area	378 sq m	4,066 sq ft
Balcony	62 sq m	662 sq ft

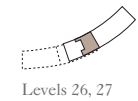

Levels 26, 27

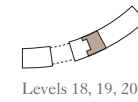

Levels 18, 19, 20

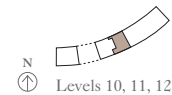

Levels 10, 11, 12

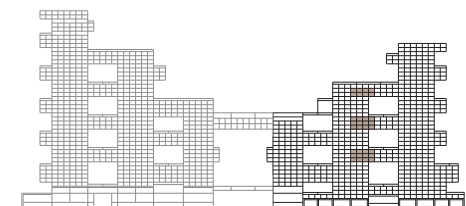

4 BEDROOM SIGNATURE RESIDENCE | TYPE 4

Unit: 3401

View towards the ocean



View towards The Palm



Kitchen	5.2m x 2.9m	17'1" x 9'6"
Living/Dining	8.5m x 10.2m	27'11" x 33'6"
Master Bedroom	7.0m x 4.2m	23'0" x 13'9"
Bedroom 2	5.6m x 4.8m	18'4" x 15'9"
Bedroom 3	5.6m x 4.5m	18'4" x 14'9"
Bedroom 4	4.0m x 5.4m	13'1" x 17'9"
Study	2.6m x 2.8m	8'6" x 9'2"
Exercise Room	2.0m x 2.0m	6'7" x 6'7"

Total Area	444 sq m	4,783 sq ft
Balcony	62 sq m	668 sq ft

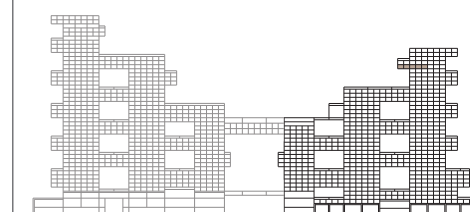

4 BEDROOM SIGNATURE RESIDENCE | TYPE 5

Unit: 1901

View towards the ocean



View towards The Palm



Kitchen	6.5m x 2.7m	21'4" x 8'10"
Living Room	7.5m x 11.0m	24'7" x 36'1"
Dining	6.5m x 5.2m	21'4" x 17'1"
Master Bedroom	5.3m x 5.0m	17'5" x 16'5"
Bedroom 2	6.0m x 5.1m	19'8" x 16'9"
Bedroom 3	4.7m x 4.7m	15'5" x 15'5"
Bedroom 4	4.7m x 4.7m	15'5" x 15'5"
Exercise Room	1.3m x 2.4m	4'3" x 7'10"

Total Area	446 sq m	4,805 sq ft
Balcony	62 sq m	664 sq ft

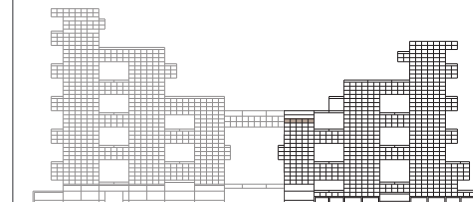
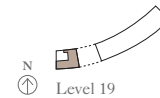

Floor plans shown are for guidance only; they are under regular review and subject to design development. Exact layouts and sizes may change, and sizes may vary within a tolerance of 5%. Furniture layouts are indicative only.

5 BEDROOM SIGNATURE RESIDENCE | TYPE 1

Units: 3002, 3102*, 3202*



View towards the ocean



View towards The Palm



Kitchen	6.0m x 2.4m	19'8" x 7'10"
Living Room	10.4m x 10.2m	34'1" x 33'6"
Dining	5.3m x 4.7m	17'5" x 15'5"
Master Bedroom	5.4m x 4.7m	17'9" x 15'5"
Bedroom 2	5.3m x 4.5m	17'5" x 14'9"
Bedroom 3	5.1m x 5.1m	16'9" x 16'9"
Bedroom 4	4.3m x 4.5m	14'1" x 14'9"
Bedroom 5	4.3m x 5.0m	14'1" x 16'5"
Exercise Room	2.2m x 1.3m	7'3" x 4'3"

Total Area	504 sq m	5,428 sq ft
Balcony	79 sq m	851 sq ft

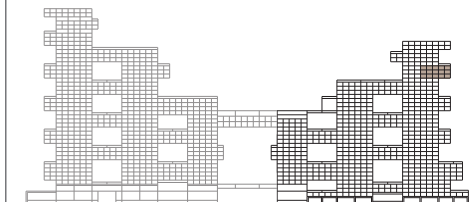

Floor plans shown are for guidance only; they are under regular review and subject to design development. Exact layouts and sizes may change, and sizes may vary within a tolerance of 5%. Furniture layouts are indicative only.
*Please refer to your Sales Agent for the layout of this unit.



ATLANTIS
THE ROYAL
DUBAI

SKY COURT
FLOOR PLANS

2 BEDROOM SKY COURT | TYPE 1

Unit: 401



Kitchen	2.6m x 2.6m	8'6" x 8'6"
Living/Dining	6.3m x 4.0m	20'8" x 13'1"
Master Bedroom	4.5m x 3.9m	14'9" x 12'10"
Bedroom 2	4.5m x 3.5m	14'9" x 11'6"

Total Area	133 sq m	1,432 sq ft
Terrace	308 sq m	3,320 sq ft



View towards The Palm

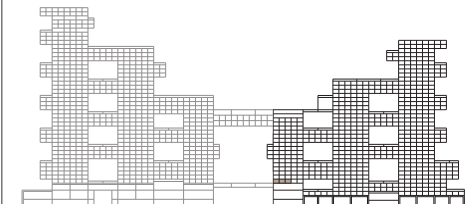
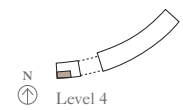

Floor plans shown are for guidance only; they are under regular review and subject to design development. Exact layouts and sizes may change, and sizes may vary within a tolerance of 5%. Furniture layouts are indicative only.

2 BEDROOM SKY COURT | TYPE 2

Unit: 402

View towards the ocean



View towards The Palm



Kitchen	5.7m x 2.5m	18'8" x 8'2"
Living/Dining	8.5m x 5.6m	27'11" x 18'4"
Master Bedroom	5.5m x 5.1m	18'1" x 16'9"
Bedroom 2	5.1m x 4.5m	16'9" x 14'9"
Exercise Room	2.2m x 1.8m	7'3" x 5'11"

Total Area	219 sq m	2,355 sq ft
Balcony	94 sq m	1,014 sq ft
Terrace	229 sq m	2,462 sq ft

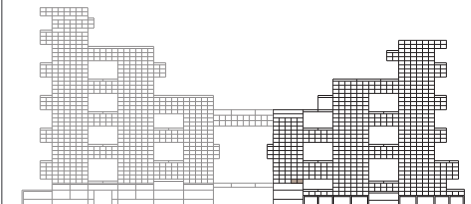
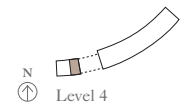

Floor plans shown are for guidance only; they are under regular review and subject to design development. Exact layouts and sizes may change, and sizes may vary within a tolerance of 5%. Furniture layouts are indicative only.

2 BEDROOM SKY COURT | TYPE 3

Units: 404, 1304



Lower Level		
Kitchen	3.7m x 4.0m	12'2" x 13'1"
Living/Dining	5.0m x 8.1m	16'5" x 26'7"
Exercise Room	2.5m x 2.5m	8'2" x 8'2"

Upper Level		
Master Bedroom	4.7m x 4.7m	15'5" x 15'5"
Bedroom 2	4.7m x 4.1m	15'5" x 13'5"

Total Area	213 sq m	2,288 sq ft
Balcony	69 sq m	740 sq ft
Terrace	158 sq m	1,700 sq ft

Upper Level

View towards the ocean

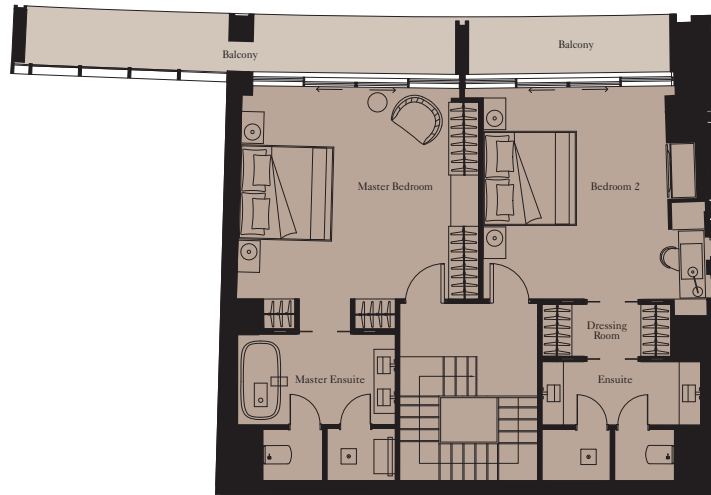

Lower Level

View towards the ocean

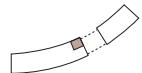
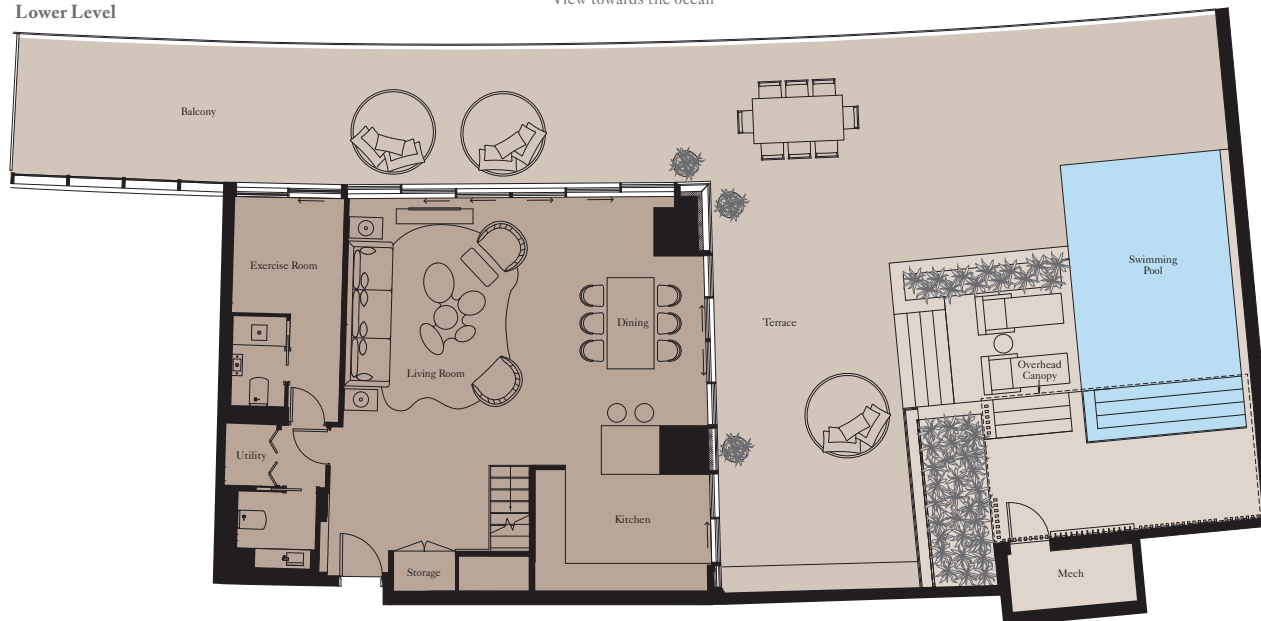

1304
Upper Level 14

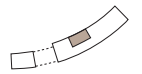

1304
Lower Level 13



404
Upper Level 5

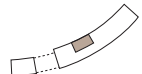

404
Lower Level 4

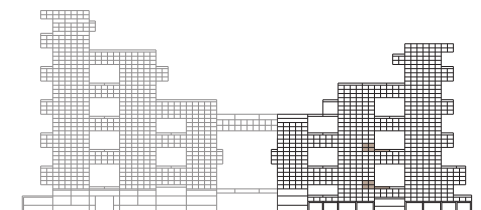

2 BEDROOM SKY COURT | TYPE 4

Units: 406, 1306



Upper Level

View towards the ocean



Lower Level		
Kitchen	3.7m x 4.0m	12'2" x 13'1"
Living/Dining	5.2m x 8.2m	17'1" x 26'11"
Exercise Room	2.5m x 2.3m	8'2" x 7'7"

Upper Level		
Master Bedroom	4.6m x 4.6m	15'1" x 15'1"
Bedroom 2	4.5m x 4.6m	14'9" x 15'1"

Total Area	213 sq m	2,296 sq ft
Balcony	69 sq m	740 sq ft
Terrace	158 sq m	1,703 sq ft

Lower Level

View towards the ocean

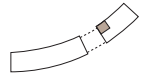
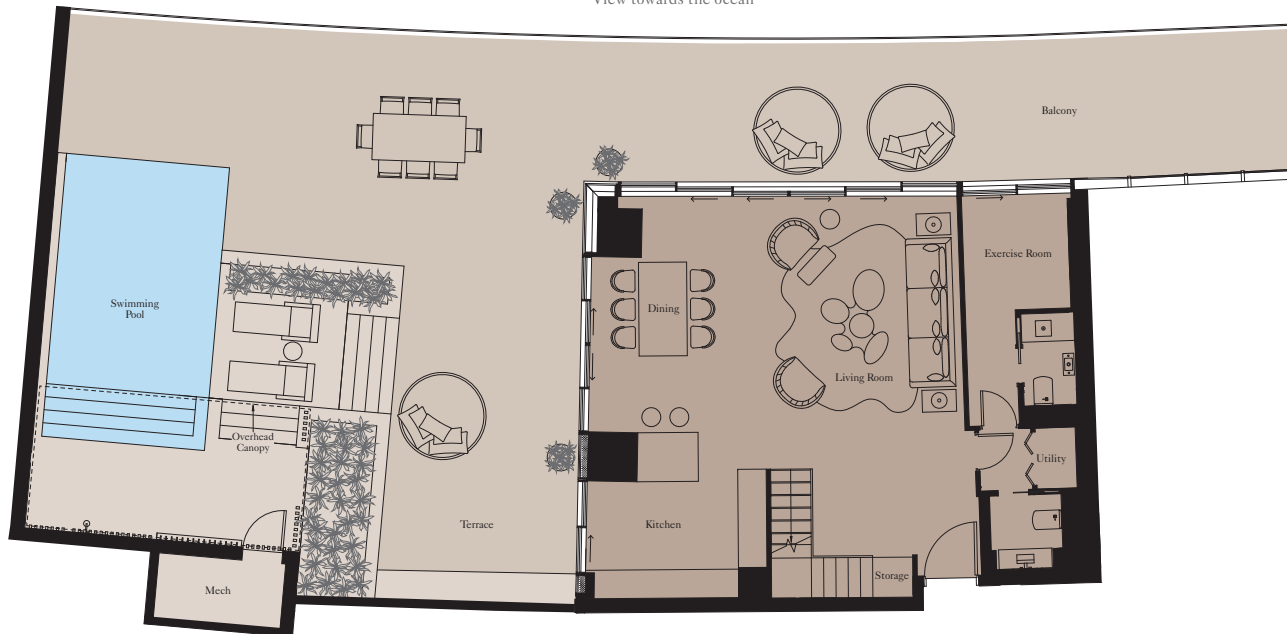

1306
Upper Level 14

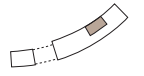

1306
Lower Level 13

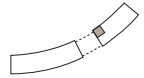

406
Upper Level 5

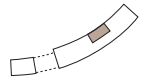

406
Lower Level 4

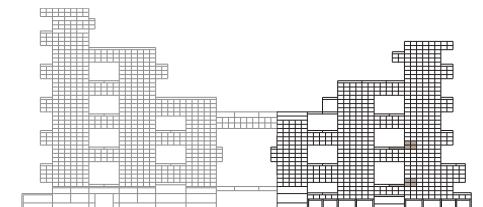

2 BEDROOM SKY COURT | TYPE 5

Unit: 2102



Upper Level



Lower Level

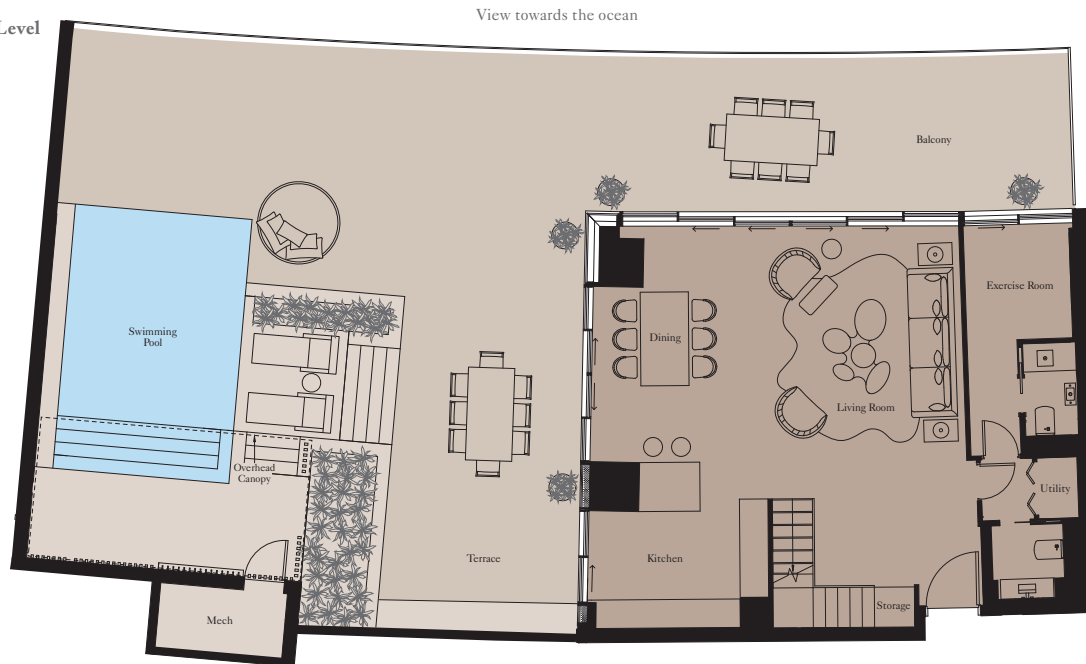

Lower Level		
Kitchen	3.7m x 4.0m	12'2" x 13'1"
Living/Dining	5.2m x 8.2m	17'1" x 26'11"
Exercise Room	2.5m x 2.3m	8'2" x 7'7"

Upper Level		
Master Bedroom	4.6m x 4.6m	15'1" x 15'1"
Bedroom 2	4.5m x 4.6m	14'9" x 15'1"

Total Area	214 sq m	2,301 sq ft
Balcony	54 sq m	580 sq ft
Terrace	158 sq m	1,703 sq ft

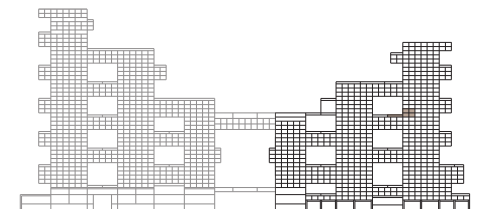
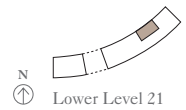
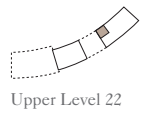

2 BEDROOM SKY COURT | TYPE 6

Unit: 207



Kitchen	5.4m x 2.6m	17'9" x 8'6"
Living/Dining	8.3m x 6.4m	27'3" x 21'0"
Master Bedroom	6.4m x 4.4m	21'0" x 14'5"
Bedroom 2	5.2m x 3.4m	17'1" x 11'2"
Exercise Room	2.8m x 1.4m	9'2" x 4'7"

Total Area	234 sq m	2,521 sq ft
Balcony	41 sq m	443 sq ft
Terrace	185 sq m	1,991 sq ft

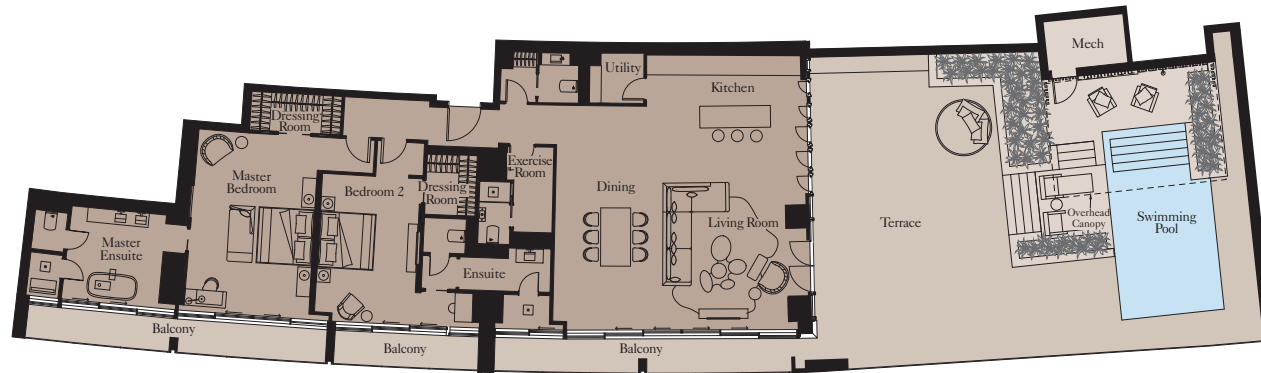

View towards The Palm



Floor plans shown are for guidance only; they are under regular review and subject to design development. Exact layouts and sizes may change, and sizes may vary within a tolerance of 5%. Furniture layouts are indicative only.

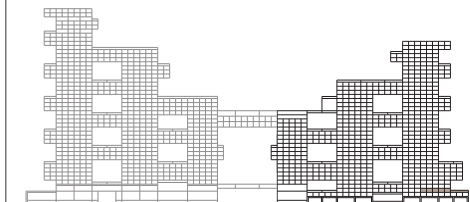

2 BEDROOM SKY COURT | TYPE 7

Unit: 206



View towards the ocean

Kitchen	5.5m x 2.7m	18'1" x 8'10"
Living/Dining	8.1m x 7.1m	26'7" x 23'4"
Master Bedroom	5.7m x 4.5m	18'8" x 14'9"
Bedroom 2	4.8m x 4.4m	15'9" x 14'5"
Exercise Room	1.8m x 1.7m	5'11" x 5'7"

Total Area	239 sq m	2,572 sq ft
Balcony	37 sq m	393 sq ft
Terrace	183 sq m	1,971 sq ft

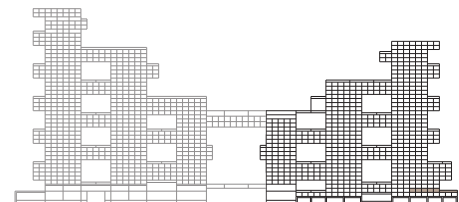
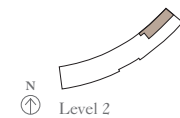
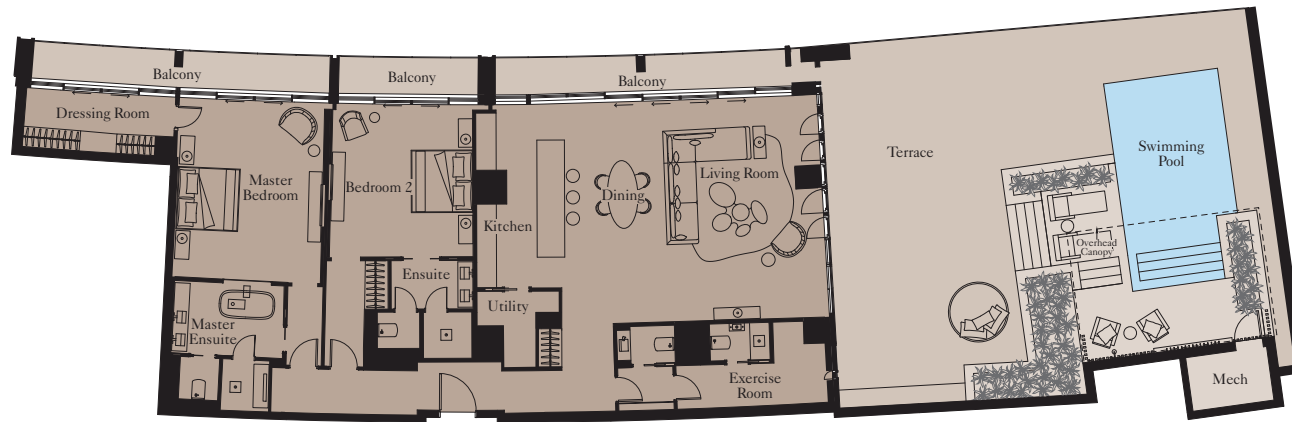

Floor plans shown are for guidance only; they are under regular review and subject to design development. Exact layouts and sizes may change, and sizes may vary within a tolerance of 5%. Furniture layouts are indicative only.

2 BEDROOM SKY COURT | TYPE 8

Unit: 1703



Upper Level



View towards The Palm

Lower Level



View towards The Palm

Lower Level		
Kitchen	3.5m x 4.1m	11'6" x 13'5"
Living/Dining	5.2m x 8.7m	17'1" x 28'7"
Exercise Room	1.7m x 2.2m	5'7" x 7'3"

Upper Level		
Master Bedroom	4.5m x 6.0m	14'9" x 19'8"
Bedroom 2	7.0m x 3.2m	23'0" x 10'6"

Total Area	240 sq m	2,578 sq ft
Balcony	50 sq m	542 sq ft
Terrace	166 sq m	1,789 sq ft

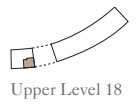

Upper Level 18

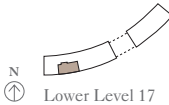

Lower Level 17

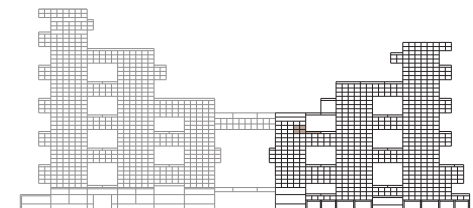

2 BEDROOM SKY COURT | TYPE 9

Units: 902*, 1702



Upper Level

View towards the ocean

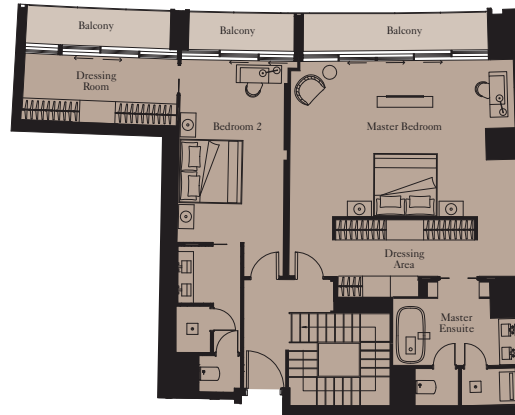

Lower Level		
Kitchen	3.7m x 4.1m	12'2" x 13'5"
Living/Dining	5.1m x 8.1m	16'9" x 26'7"
Exercise Room	2.6m x 2.4m	8'6" x 7'10"

Upper Level		
Master Bedroom	6.7m x 7.1m	22'0" x 23'4"
Bedroom 2	4.8m x 3.1m	15'9" x 10'2"

902		
Total Area	246 sq m	2,650 sq ft
Balcony	48 sq m	517 sq ft
Terrace	136 sq m	1,462 sq ft

1702		
Total Area	238 sq m	2,557 sq ft
Balcony	44 sq m	477 sq ft
Terrace	135 sq m	1,456 sq ft

Lower Level

View towards the ocean

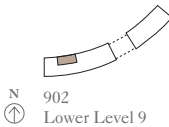
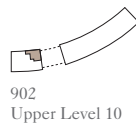
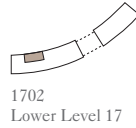
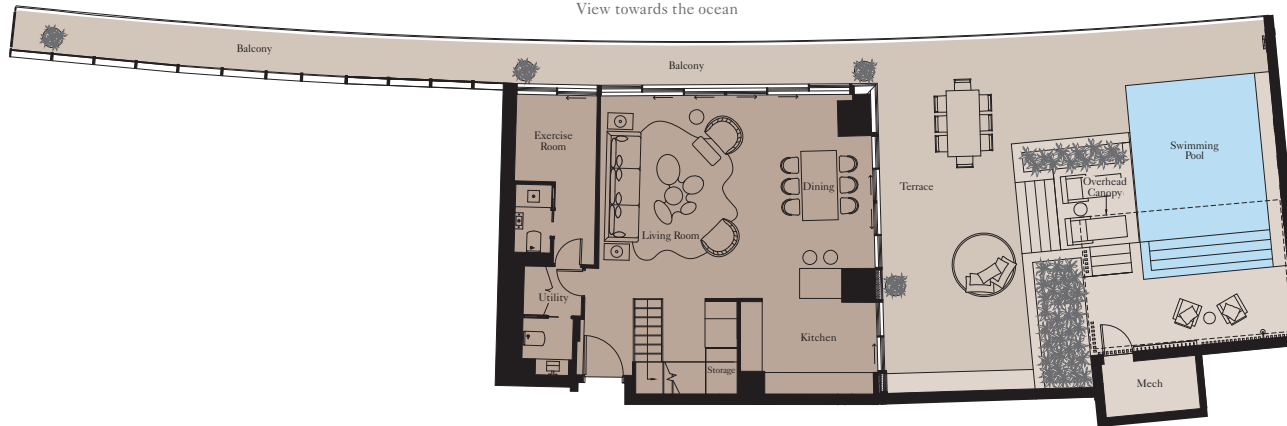

Floor plans shown are for guidance only; they are under regular review and subject to design development. Exact layouts and sizes may change, and sizes may vary within a tolerance of 5%. Furniture layouts are indicative only.
*Please refer to your Sales Agent for the layout of this unit.

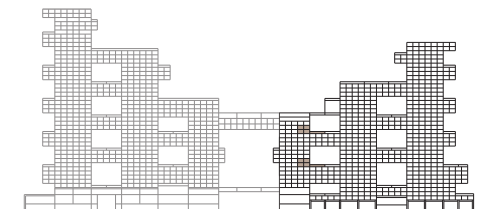

2 BEDROOM SKY COURT | TYPE 9

Units: 904, 1704*



Upper Level



Lower Level		
Kitchen	3.7m x 4.1m	12'2" x 13'5"
Living/Dining	5.1m x 8.1m	16'9" x 26'7"
Exercise Room	2.6m x 2.4m	8'6" x 7'10"

Upper Level		
Master Bedroom	6.7m x 7.1m	22'0" x 23'4"
Bedroom 2	4.8m x 3.1m	15'9" x 10'2"

904		
Total Area	247 sq m	2,656 sq ft
Balcony	38 sq m	410 sq ft
Terrace	136 sq m	1,461 sq ft

1704		
Total Area	248 sq m	2,672 sq ft
Balcony	38 sq m	408 sq ft
Terrace	136 sq m	1,459 sq ft

Lower Level

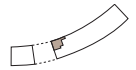
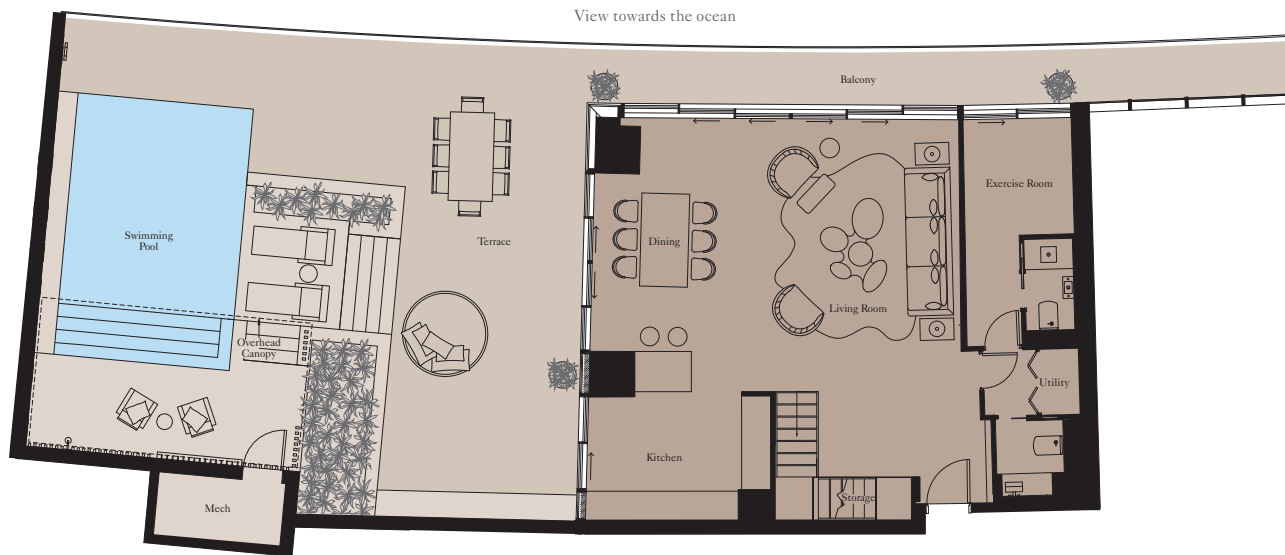

1704
Upper Level 18

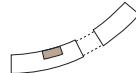

1704
Lower Level 17

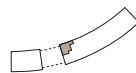

904
Upper Level 10

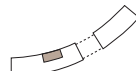

904
Lower Level 9

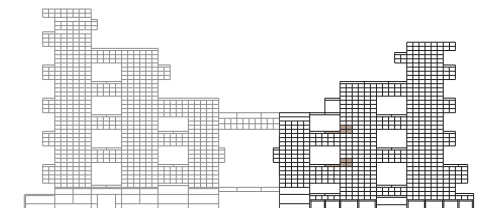

Floor plans shown are for guidance only; they are under regular review and subject to design development. Exact layouts and sizes may change, and sizes may vary within a tolerance of 5%. Furniture layouts are indicative only.
*Please refer to your Sales Agent for the layout of this unit.

2 BEDROOM SKY COURT | TYPE 10

Units: 908, 1708*



Upper Level



Lower Level		
Kitchen	3.7m x 4.0m	12'2" x 13'1"
Living/Dining	5.2m x 8.1m	17'1" x 26'7"
Exercise Room	2.5m x 2.5m	8'2" x 8'2"

Upper Level		
Master Bedroom	6.7m x 6.9m	22'0" x 22'8"
Bedroom 2	4.8m x 3.2m	15'9" x 10'6"

908		
Total Area	253 sq m	2,720 sq ft
Balcony	38 sq m	411 sq ft
Terrace	141 sq m	1,515 sq ft

1708		
Total Area	255 sq m	2,741 sq ft
Balcony	38 sq m	408 sq ft
Terrace	119 sq m	1,230 sq ft

Lower Level

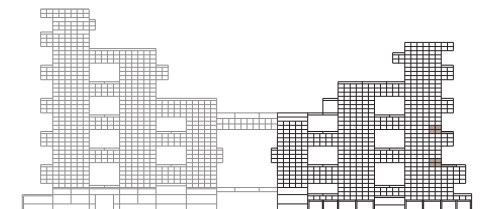
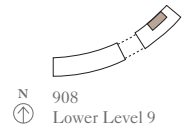
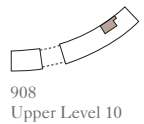
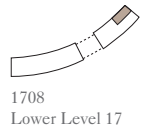
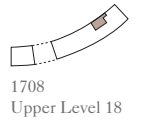
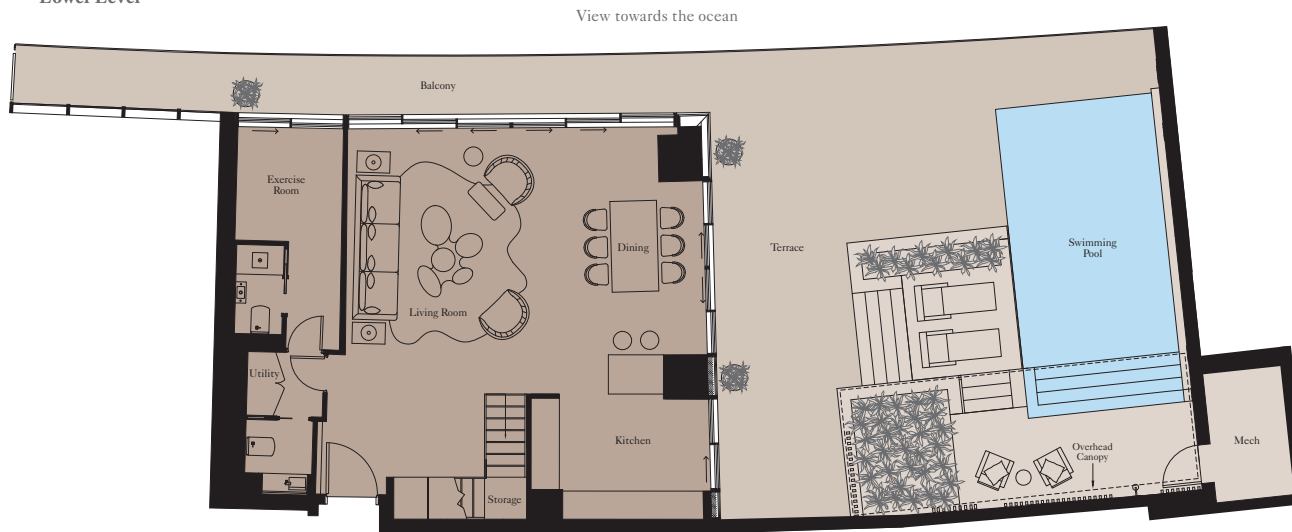

Floor plans shown are for guidance only; they are under regular review and subject to design development. Exact layouts and sizes may change, and sizes may vary within a tolerance of 5%. Furniture layouts are indicative only.
*Please refer to your Sales Agent for the layout of this unit.

2 BEDROOM SKY COURT | TYPE 10

Units: 2501



Upper Level

View towards the ocean

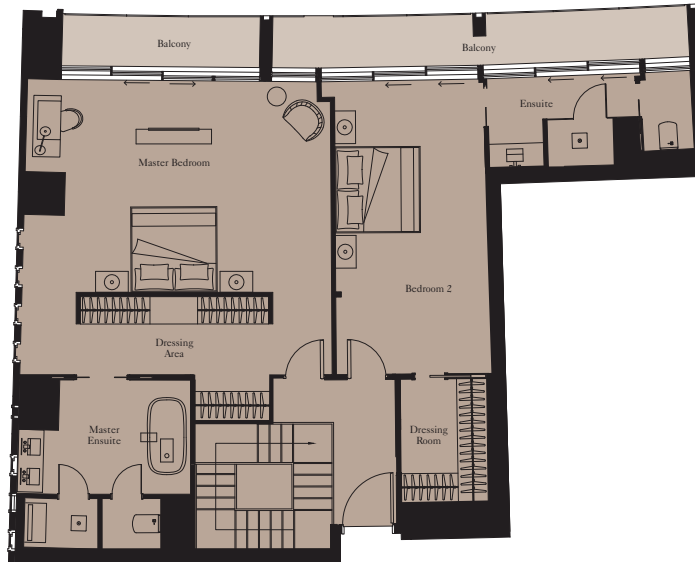

Lower Level

View towards the ocean



Lower Level		
Kitchen	3.7m x 4.1m	12'2" x 13'5"
Living/Dining	5.1m x 8.1m	16'9" x 26'7"
Exercise Room	2.6m x 2.4m	8'6" x 7'10"

Upper Level		
Master Bedroom	6.7m x 7.1m	22'0" x 23'4"
Bedroom 2	4.8m x 3.1m	15'9" x 10'2"

Total Area	248 sq m	2,670 sq ft
Balcony	38 sq m	408 sq ft
Terrace	119 sq m	1,276 sq ft

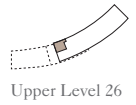

Upper Level 26

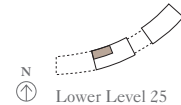

Lower Level 25

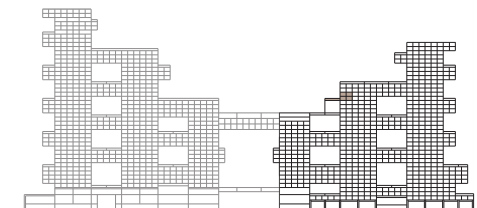

2 BEDROOM SKY COURT | TYPE 11

Units: 909*, 1709



Upper Level



View towards The Palm

Lower Level



View towards The Palm

Lower Level		
Kitchen	3.3m x 2.7m	10'10" x 8'10"
Living/Dining	5.2m x 9.7m	17'1" x 31'10"
Exercise Room	1.0m x 2.5m	3'3" x 8'2"

Upper Level		
Master Bedroom	6.3m x 4.8m	20'8" x 15'9"
Bedroom 2	5.6m x 4.2m	18'4" x 13'9"

909		
Total Area	258 sq m	2,776 sq ft
Balcony	78 sq m	843 sq ft
Terrace	169 sq m	1,820 sq ft

1709		
Total Area	260 sq m	2,794 sq ft
Balcony	78 sq m	844 sq ft
Terrace	133 sq m	1,428 sq ft

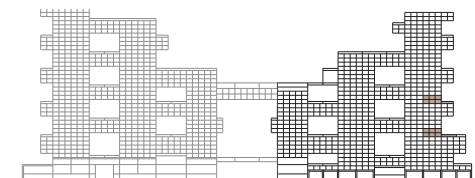
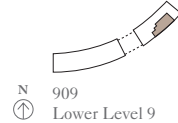
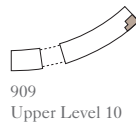
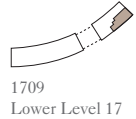
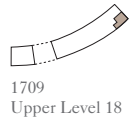

Floor plans shown are for guidance only; they are under regular review and subject to design development. Exact layouts and sizes may change, and sizes may vary within a tolerance of 5%. Furniture layouts are indicative only.
*Please refer to your Sales Agent for the layout of this unit.

3 BEDROOM SKY COURT | TYPE 1

Units: 903



Upper Level



View towards The Palm

Lower Level



View towards The Palm

Lower Level		
Kitchen	3.6m x 4.2m	11'10" x 13'9"
Living/Dining	5.3m x 8.8m	17'5" x 28'10"
Exercise Room	1.7m x 2.2m	5'7" x 7'3"

Upper Level		
Master Bedroom	4.7m x 4.1m	15'5" x 13'5"
Bedroom 2	5.1m x 2.9m	16'9" x 9'6"
Bedroom 3	4.1m x 3.3m	13'5" x 10'10"

Total Area	254 sq m	2,730 sq ft
Balcony	61 sq m	661 sq ft
Terrace	166 sq m	1,790 sq ft

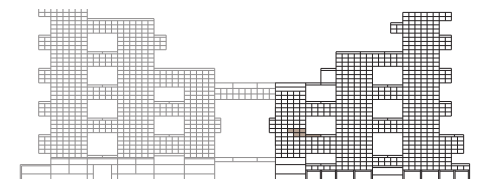
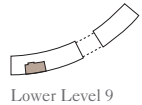
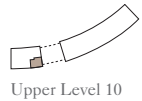

3 BEDROOM SKY COURT | TYPE 2

Units: 906, 1706



Upper Level



View towards The Palm

Lower Level		
Kitchen	2.4m x 3.5m	7'10" x 11'6"
Living/Dining	5.1m x 9.2m	16'9" x 30'2"
Exercise Room	2.5m x 1.6m	8'2" x 5'3"

Upper Level		
Master Bedroom	4.6m x 5.2m	15'1" x 17'1"
Bedroom 2	4.5m x 4.0m	14'9" x 13'1"
Bedroom 3	4.5m x 2.8m	14'9" x 9'2"

Total Area	268 sq m	2,888 sq ft
Balcony	79 sq m	850 sq ft
Terrace	166 sq m	1,791 sq ft

Lower Level

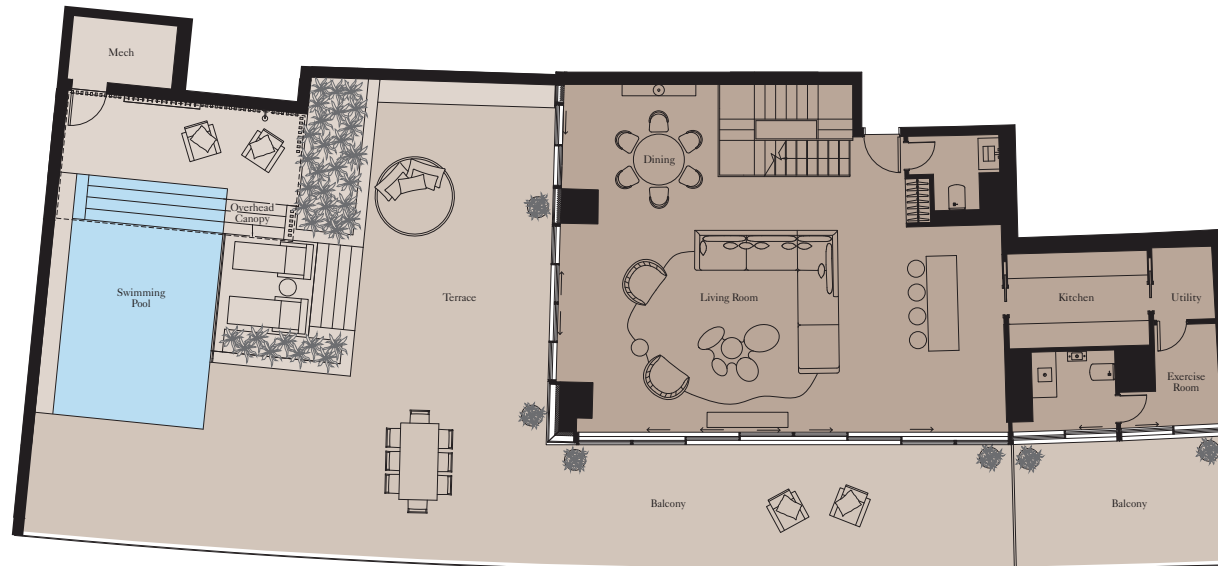

View towards The Palm

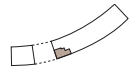

1706
Upper Level 18



1706
Lower Level 17

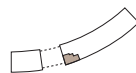

906
Upper Level 10



906
Lower Level 9

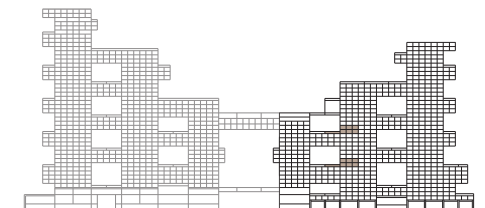

3 BEDROOM SKY COURT | TYPE 3

Unit: 101



Lower Level

View towards the ocean

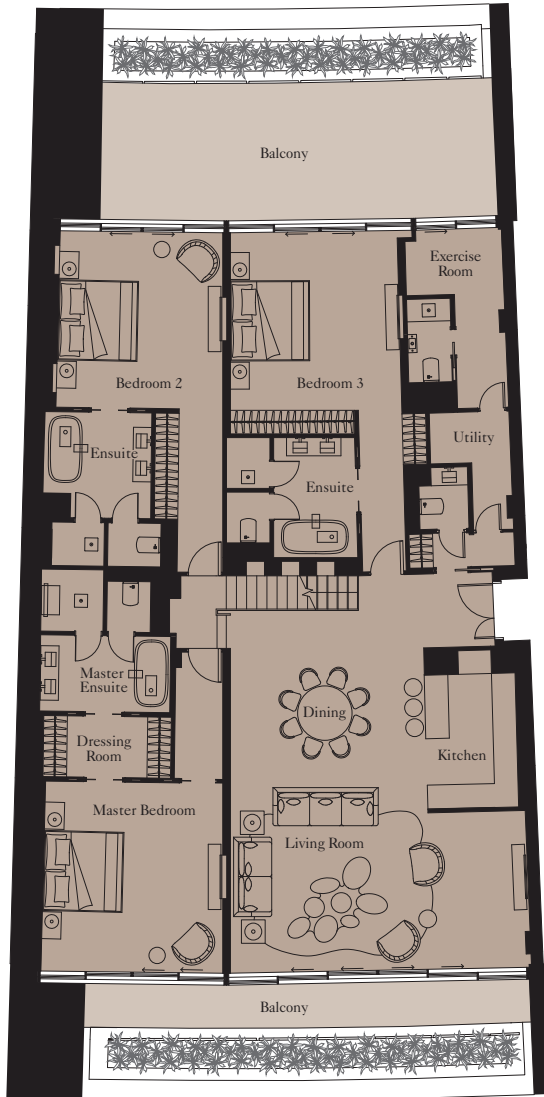

View towards The Palm

Upper Level

View towards the ocean

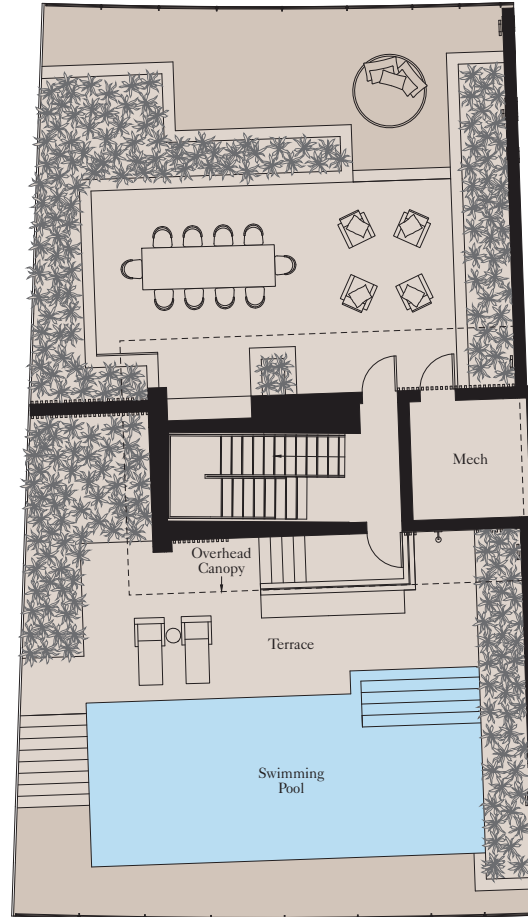

View towards The Palm

Kitchen	3.5m x 2.4m	11'6" x 7'10"
Living Room	7.9m x 4.1m	25'11" x 13'5"
Dining	5.2m x 4.2m	17'1" x 13'9"
Master Bedroom	5.0m x 4.7m	16'5" x 15'5"
Bedroom 2	4.7m x 4.3m	15'5" x 14'1"
Bedroom 3	4.7m x 4.5m	15'5" x 14'9"
Exercise Room	2.6m x 1.7m	8'6" x 5'7"

Total Area	294 sq m	3,164 sq ft
Balcony	56 sq m	605 sq ft
Terrace	308 sq m	3,315 sq ft

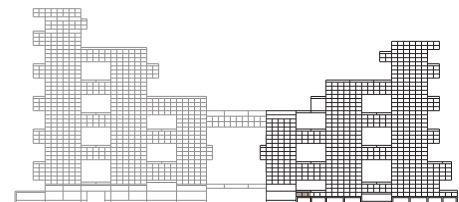
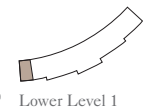
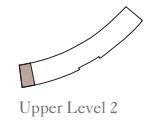

3 BEDROOM SKY COURT | TYPE 4

Unit: 201

View towards the ocean

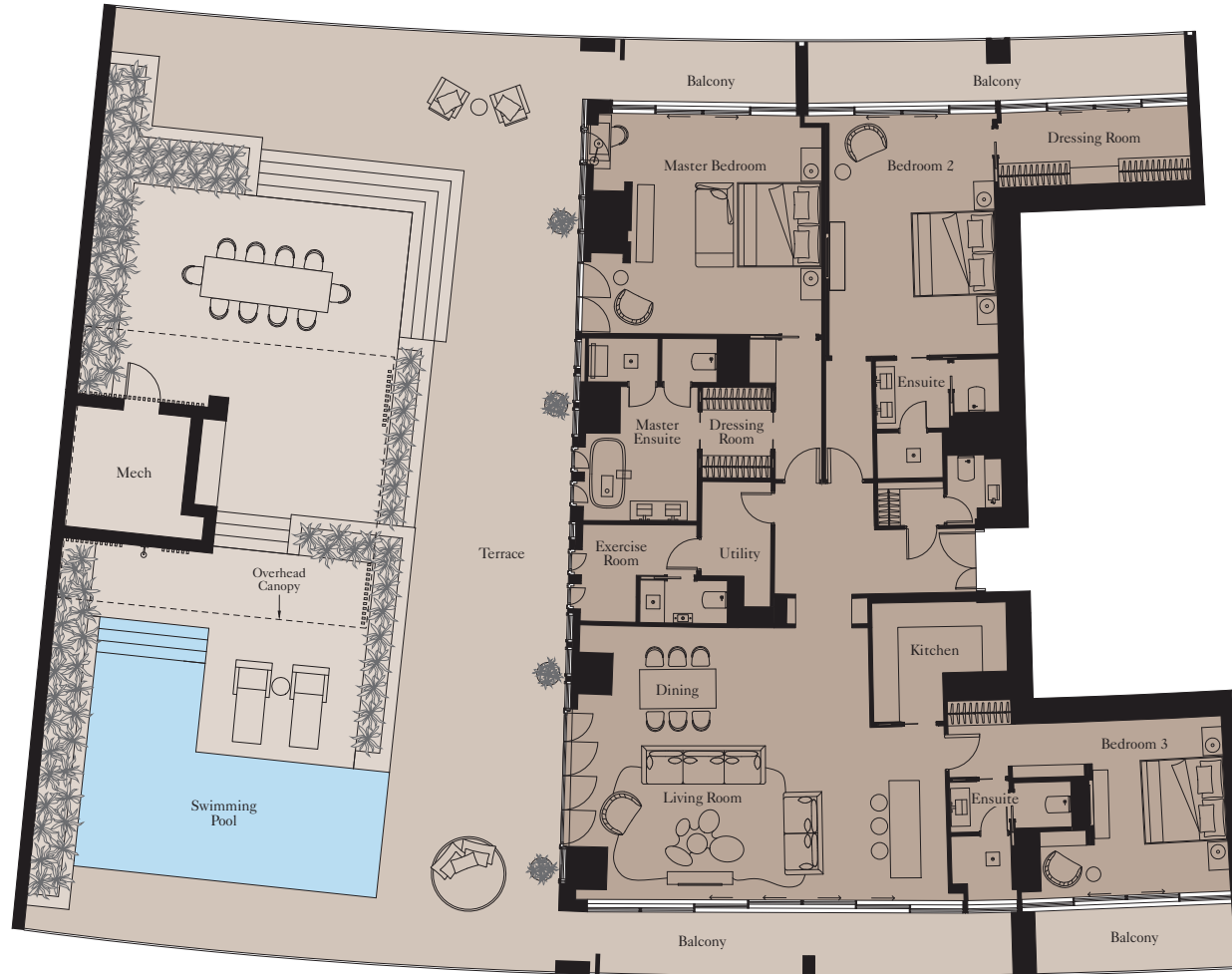

View towards The Palm



Kitchen	3.3m x 3.0m	10'10" x 9'10"
Living/Dining	7.3m x 6.8m	23'11" x 22'4"
Master Bedroom	5.5m x 4.8m	18'1" x 15'9"
Bedroom 2	6.1m x 4.1m	20'0" x 13'5"
Bedroom 3	4.3m x 3.3m	14'1" x 10'10"
Exercise Room	2.4m x 1.4m	7'10" x 4'7"

Total Area	280 sq m	3,013 sq ft
Balcony	48 sq m	516 sq ft
Terrace	305 sq m	3,284 sq ft

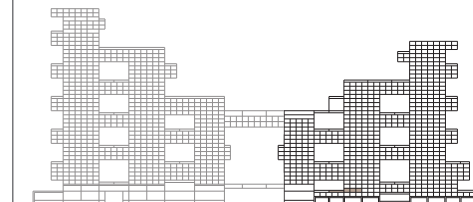
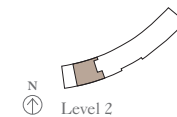

3 BEDROOM SKY COURT | TYPE 5

Units: 409, 1308



Lower Level		
Kitchen	3.7m x 4.0m	12'2" x 13'1"
Living/Dining	5.2m x 11.5m	17'1" x 37'9"
Exercise Room	2.0m x 2.5m	6'7" x 8'2"

Upper Level		
Master Bedroom	5.1m x 5.7m	16'9" x 18'8"
Bedroom 2	3.5m x 4.0m	11'6" x 13'1"
Bedroom 3	5.2m x 3.3m	17'1" x 10'10"

Total Area	285 sq m	3,065 sq ft
Balcony	45 sq m	481 sq ft
Terrace	141 sq m	1,518 sq ft

Upper Level



View towards The Palm

Lower Level

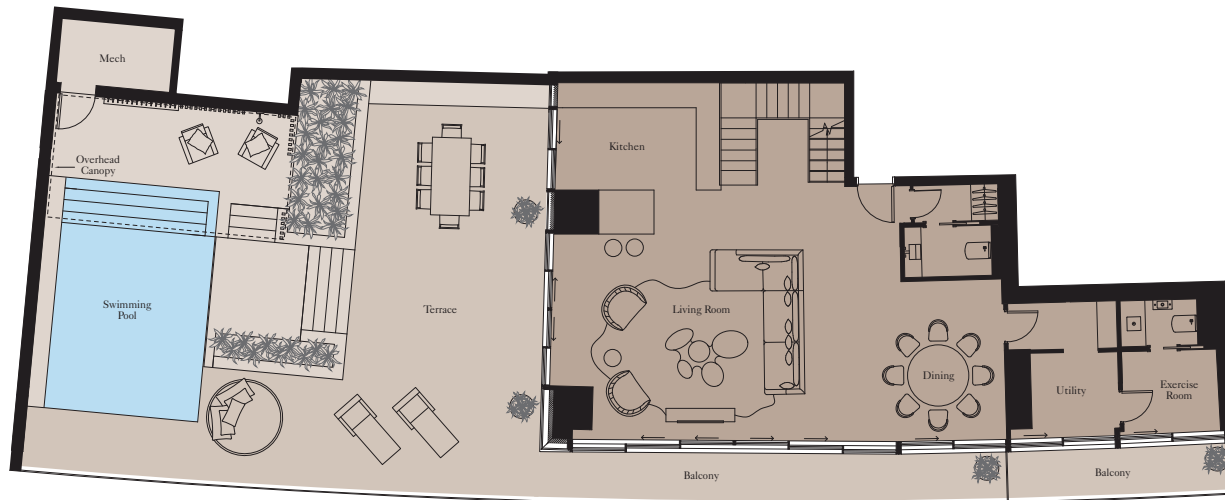

View towards The Palm

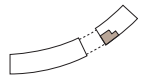

1308
Upper Level 14

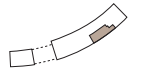

1308
Lower Level 13

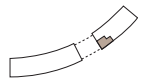

409
Upper Level 5

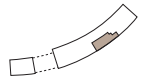

409
Lower Level 4

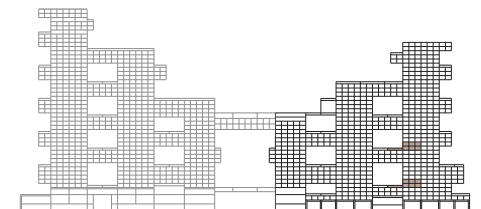

3 BEDROOM SKY COURT | TYPE 6

Units: 2104



Lower Level		
Kitchen	3.7m x 4.0m	12'2" x 13'1"
Living/Dining	5.2m x 11.5m	17'1" x 37'9"
Exercise Room	2.0m x 2.5m	6'7" x 8'2"

Upper Level		
Master Bedroom	5.1m x 5.7m	16'9" x 18'8"
Bedroom 2	3.5m x 4.0m	11'6" x 13'1"
Bedroom 3	5.2m x 3.3m	17'1" x 10'10"

Total Area	286 sq m	3,073 sq ft
Balcony	45 sq m	480 sq ft
Terrace	141 sq m	1,518 sq ft

Upper Level



View towards The Palm

Lower Level

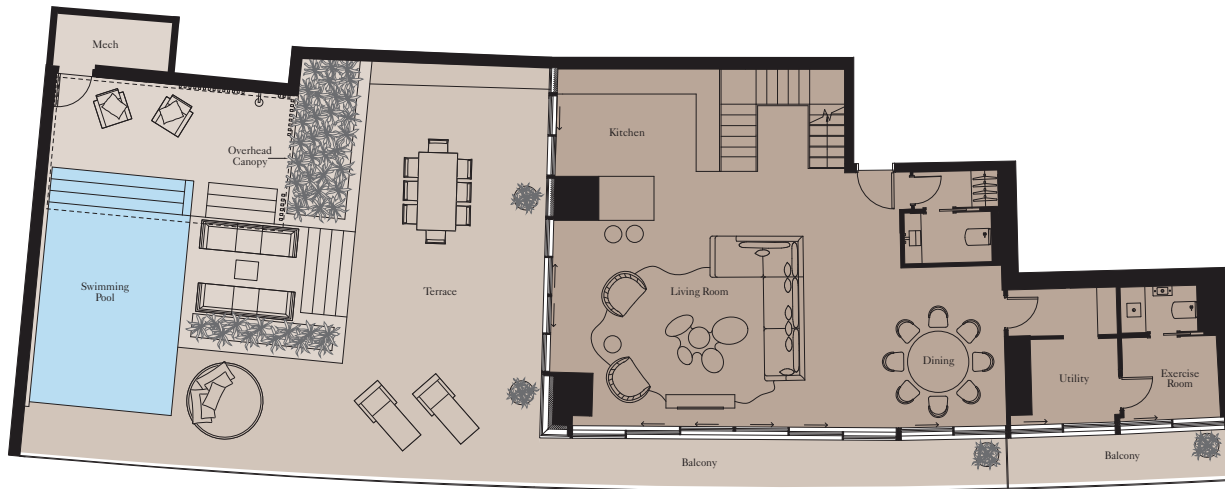

View towards The Palm

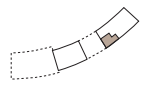

Upper Level 22

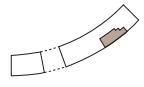

Lower Level 21

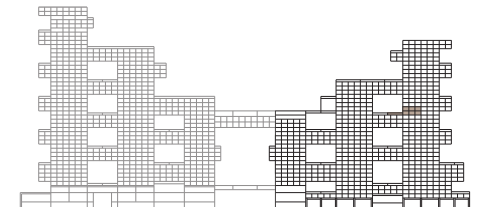

3 BEDROOM SKY COURT | TYPE 7

Units: 2503



Upper Level



View towards The Palm

Lower Level		
Kitchen	2.4m x 3.5m	7'10" x 11'6"
Living/Dining	5.1m x 9.2m	16'9" x 30'2"
Exercise Room	2.5m x 1.6m	8'2" x 5'3"

Upper Level		
Master Bedroom	4.6m x 5.2m	15'1" x 17'1"
Bedroom 2	4.5m x 4.0m	14'9" x 13'1"
Bedroom 3	4.5m x 2.8m	14'9" x 9'2"

Total Area	271 sq m	2,914 sq ft
Balcony	79 sq m	848 sq ft
Terrace	133 sq m	1,432 sq ft

Lower Level

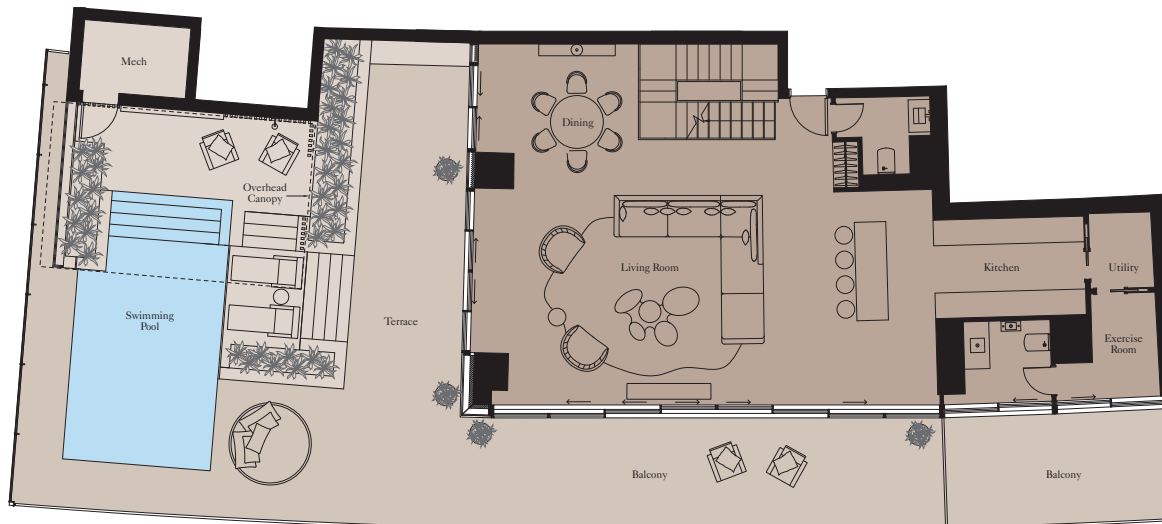

View towards The Palm

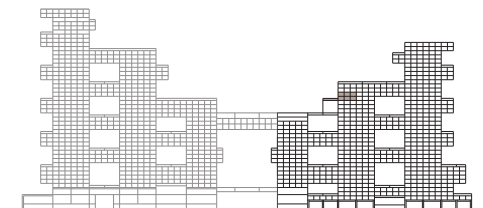
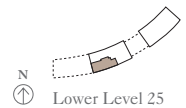
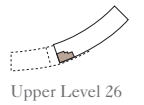

3 BEDROOM SKY COURT | TYPE 8

Units: 405, 1305



Upper Level



View towards The Palm

Lower Level

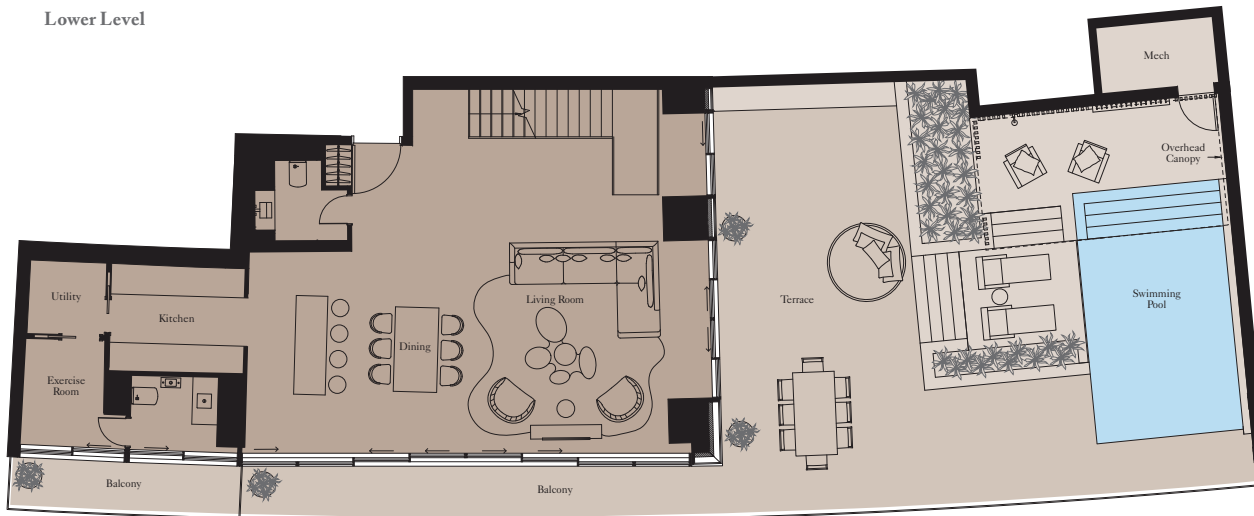

View towards The Palm

Lower Level		
Kitchen	2.5m x 3.4m	8'2" x 11'2"
Living/Dining	5.2m x 8.8m	17'1" x 28'10"
Exercise Room	2.6m x 1.9m	8'6" x 6'3"

Upper Level		
Master Bedroom	4.4m x 6.0m	14'5" x 19'8"
Bedroom 2	5.7m x 4.6m	18'8" x 15'1"
Bedroom 3	4.5m x 3.0m	14'9" x 9'10"

Total Area	311 sq m	3,348 sq ft
Balcony	45 sq m	481 sq ft
Terrace	140 sq m	1,514 sq ft

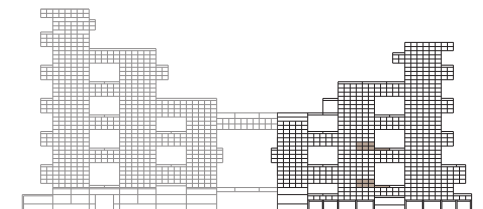
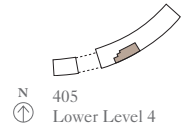
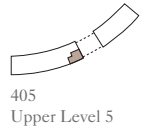
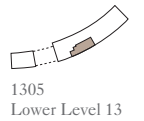
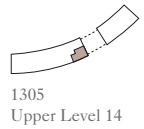

4 BEDROOM SKY COURT | TYPE 1

Units: 2803



Kitchen	3.6m x 3.2m	11'10" x 10'6"
Living Room	4.5m x 10.4m	14'9" x 34'1"
Dining	2.2m x 6.4m	7'3" x 21'0"
Master Bedroom	5.3m x 5.0m	17'5" x 16'5"
Bedroom 2	5.1m x 4.5m	16'9" x 14'9"
Bedroom 3	5.1m x 3.7m	16'9" x 12'2"
Bedroom 4	5.1m x 3.0m	16'9" x 9'10"
Exercise Room	3.0m x 2.3m	9'10" x 7'7"

Total Area	355 sq m	3,819 sq ft
Balcony	46 sq m	498 sq ft
Terrace	491 sq m	5,289 sq ft

Lower Level

View towards the ocean

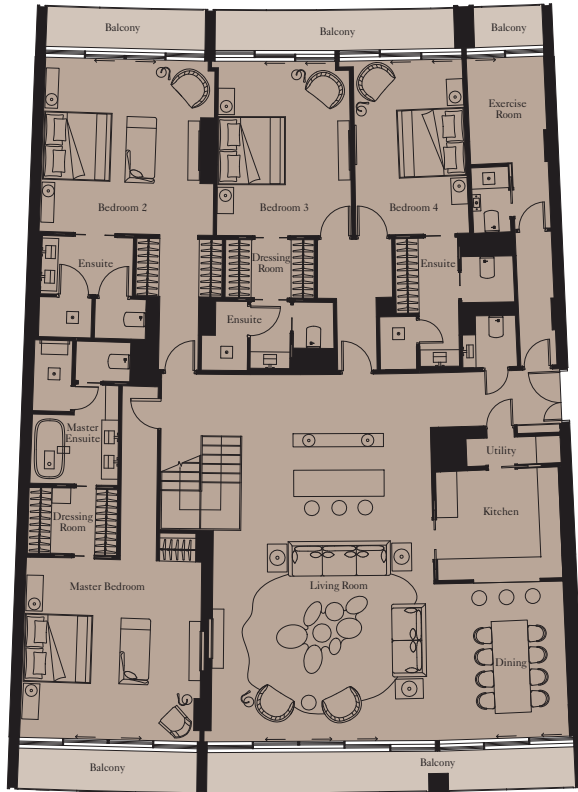

View towards The Palm

Upper Level

View towards the ocean

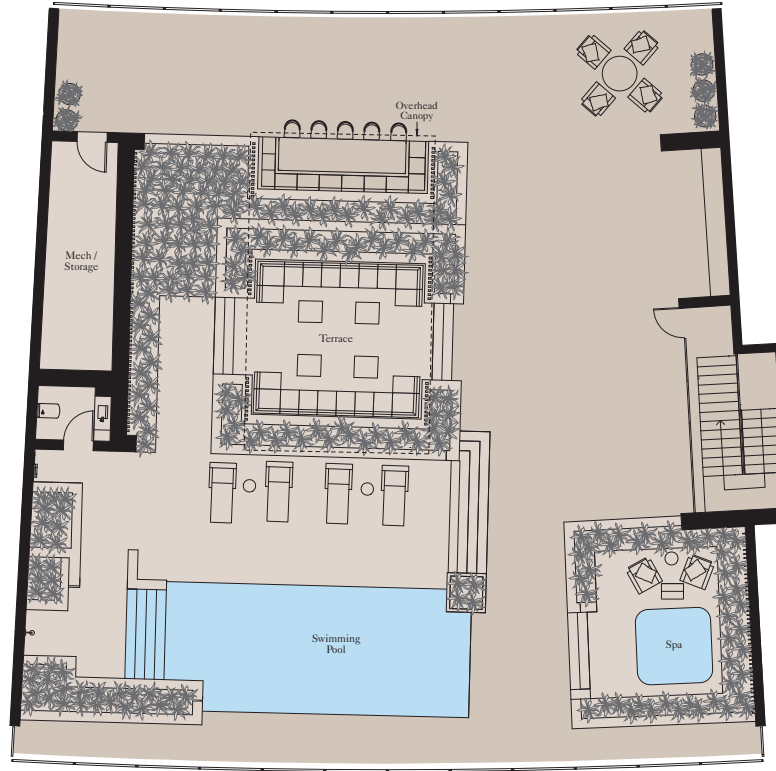

View towards The Palm

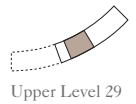

Upper Level 29

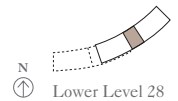

Lower Level 28



Floor plans shown are for guidance only; they are under regular review and subject to design development. Exact layouts and sizes may change, and sizes may vary within a tolerance of 5%. Furniture layouts are indicative only.

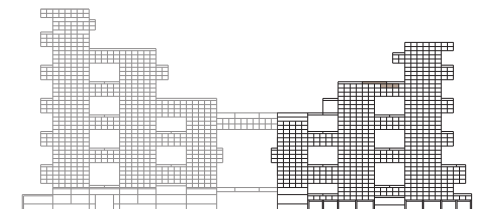

4 BEDROOM SKY COURT | TYPE 2

Units: 810



Kitchen	2.6m x 5.8m	8'6" x 19'0"
Living Room	5.0m x 4.7m	16'5" x 15'5"
Dining	5.0m x 5.0m	16'5" x 16'5"
Master Bedroom	5.3m x 4.8m	17'5" x 15'9"
Bedroom 2	4.4m x 4.8m	14'5" x 15'9"
Bedroom 3	5.3m x 3.2m	17'5" x 10'6"
Bedroom 4	5.3m x 3.2m	17'5" x 10'6"
Exercise Room	2.3m x 1.6m	7'7" x 5'3"

Total Area	366 sq m	3,938 sq ft
Balcony	48 sq m	519 sq ft
Terrace	182 sq m	1,962 sq ft

Lower Level

View towards the ocean



View towards The Palm

Upper Level

View towards the ocean

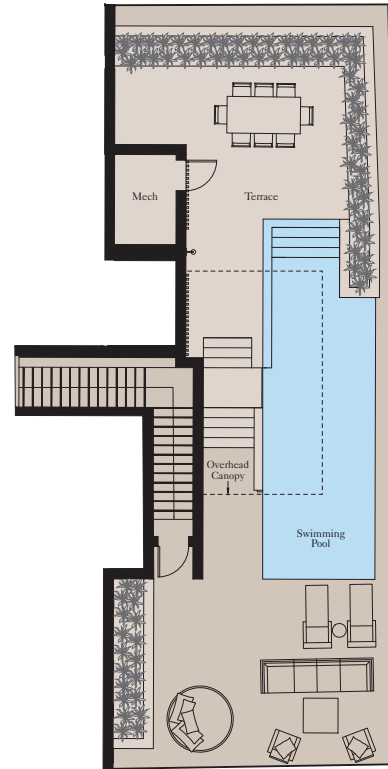

View towards The Palm

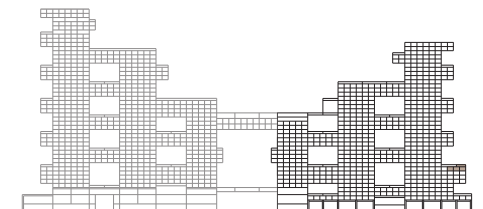
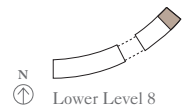
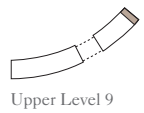

4 BEDROOM SKY COURT | TYPE 3

Units: 2802



Kitchen	6.2m x 2.6m	20'4" x 8'6"
Living/Dining	7.5m x 8.4m	24'7" x 27'7"
Master Bedroom	5.3m x 4.7m	17'5" x 15'5"
Bedroom 2	5.0m x 4.3m	16'5" x 14'1"
Bedroom 3	5.0m x 3.5m	16'5" x 11'6"
Bedroom 4	5.0m x 4.0m	16'5" x 13'1"
Exercise Room	2.0m x 3.4m	6'7" x 11'2"

Lower Level

View towards the ocean



View towards The Palm

Upper Level

View towards the ocean

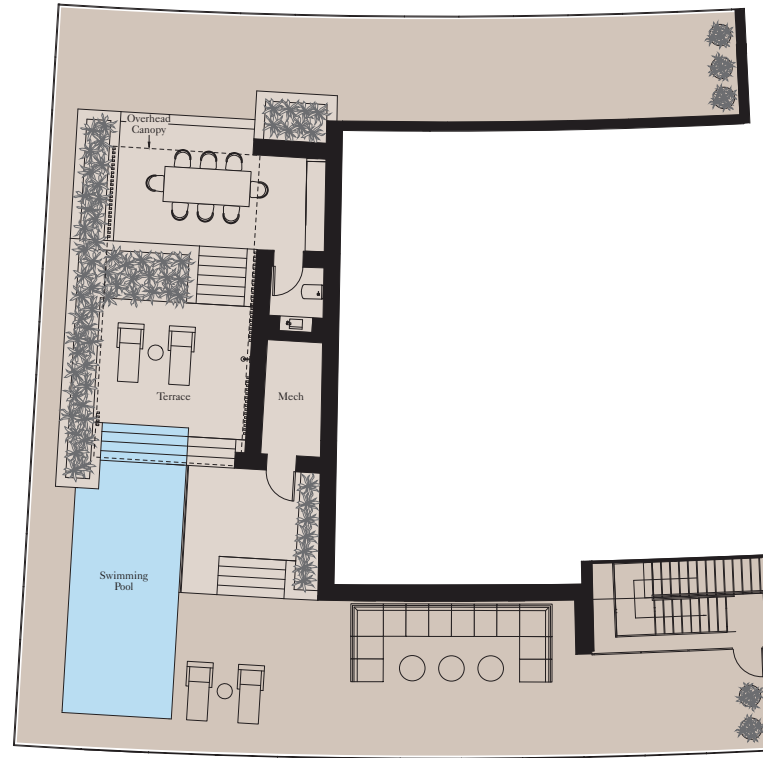

View towards The Palm

Total Area	397 sq m	4,271 sq ft
Balcony	62 sq m	662 sq ft
Terrace	314 sq m	3,377 sq ft



Upper Level 29

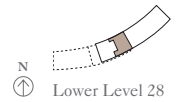

Lower Level 28



Floor plans shown are for guidance only; they are under regular review and subject to design development. Exact layouts and sizes may change, and sizes may vary within a tolerance of 5%. Furniture layouts are indicative only.

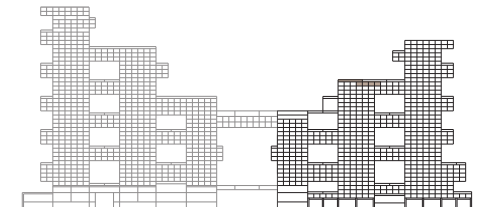

4 BEDROOM SKY COURT | TYPE 4

Units: 2505



Lower Level

View towards the ocean

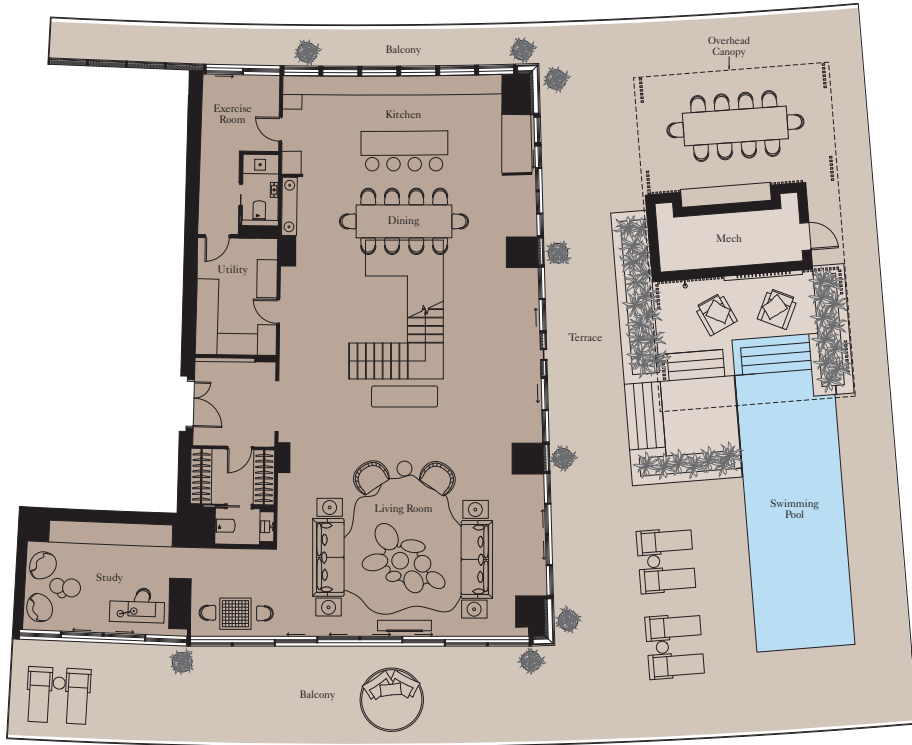

View towards The Palm

Upper Level

View towards the ocean

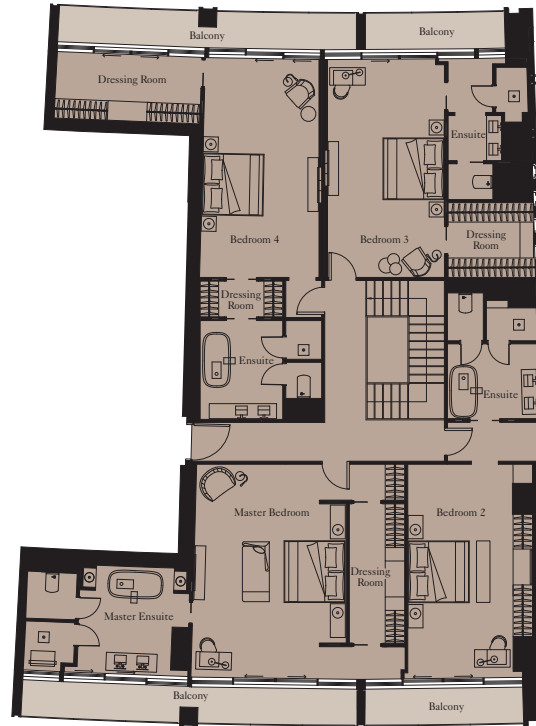

View towards The Palm

Lower Level		
Kitchen	3.0m x 7.6m	9'10" x 24'11"
Living Room	8.3m x 11.5m	27'3" x 37'9"
Dining	3.5m x 6.8m	11'6" x 22'4"
Study	3.5m x 4.6m	11'6" x 15'1"
Exercise Room	2.5m x 2.4m	8'2" x 7'10"

Upper Level		
Master Bedroom	6.8m x 4.7m	22'4" x 15'5"
Bedroom 2	6.8m x 3.3m	22'4" x 10'10"
Bedroom 3	7.0m x 3.6m	23'0" x 11'10"
Bedroom 4	7.0m x 3.6m	23'0" x 11'10"

Total Area	525 sq m	5,649 sq ft
Balcony	116 sq m	1,249 sq ft
Terrace	252 sq m	2,715 sq ft

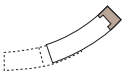

Upper Level 26

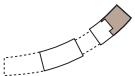

Lower Level 25

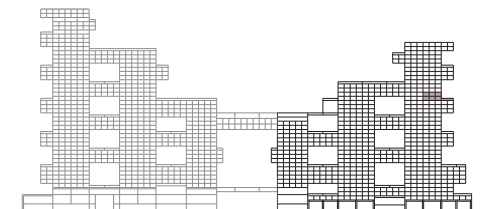



ATLANTIS

THE ROYAL

DUBAI